

LineLazer™ ES 1000 / ES 2000

Airless Line Striper

3A4603F
EN

For the application of line striping materials.
For professional use only.
Not approved for use in explosive atmospheres or hazardous locations.

Maximum Operating Pressure: 3300 psi (22.8 MPa, 228 bar)



Important Safety Instructions

Read all warnings and instructions in this manual and in related manuals before using the equipment. Be familiar with the controls and the proper usage of the equipment. Save these instructions.

| Related Manuals: | | | |
|------------------|------|---------|---------------------------------|
| ES 1000 | | ES 2000 | |
| 311254 | Gun | 311254 | Gun |
| 334599 | Pump | 310643 | Pump |
| | | 3A3428 | Auto-Layout Application Methods |

LineLazer ES 2000

LineLazer ES 1000

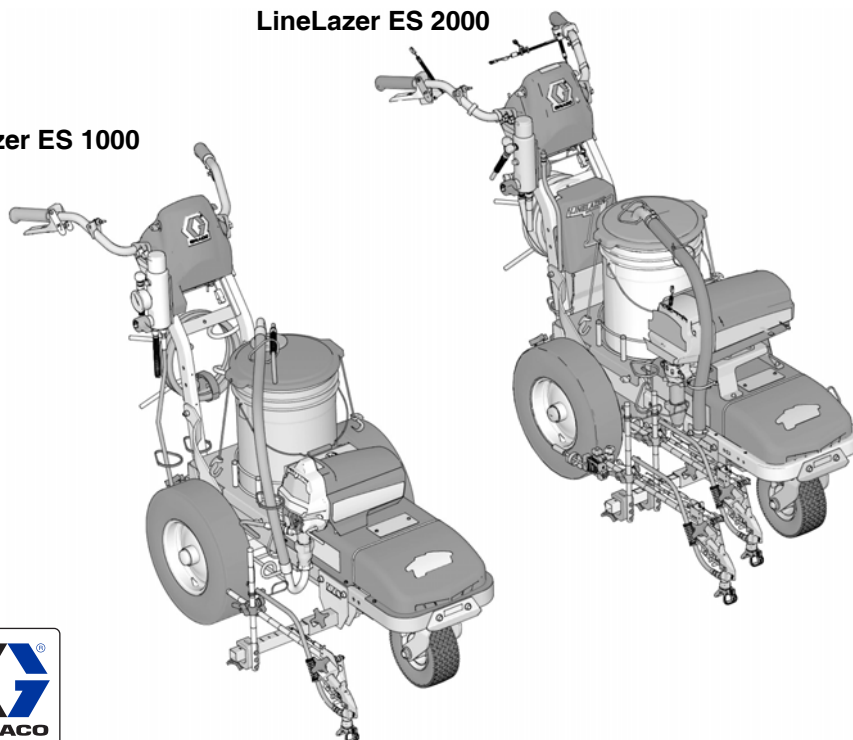

Use only genuine Graco replacement parts.
 The use of non-Graco replacement parts may void warranty.

Contents

| | | | |
|---|-----------|--|-----------|
| Models | 4 | LineLazer V LiveLook Display | 30 |
| Warnings | 5 | ES 2000 (Standard Series) | 30 |
| Component Identification (ES 1000) | 9 | Initial Setup (ES 2000 Standard Series) | 31 |
| Component Identification (ES 2000) | 10 | Striping Mode (ES2000 Standard Series) | 33 |
| Tip Selection | 11 | Measure Mode (ES2000 Standard Series) | 34 |
| Battery and Charger | 12 | Setup/Information | 35 |
| Battery Type and Charging Profiles | 12 | Settings | 36 |
| Battery Disposal | 12 | Information | 37 |
| Charging the Battery | 13 | ES2000 (HP Auto Series) | 38 |
| Grounding Procedure | | LineLazer V LiveLook Display | 39 |
| (AC Wall Power) | 14 | ES2000 (HP Auto Series) | 39 |
| Power Requirements | 14 | Initial Setup (ES2000 HP Auto Series) | 40 |
| Extension Cords | 14 | Striping Mode (ES2000 HP Auto Series) | 42 |
| Pails | 14 | Measure Mode (ES2000 HP Auto Series) | 43 |
| Grounding Procedure | | Layout Mode | 44 |
| (Battery Power) (For Flammable Flushing Fluids | | Stall Calculator | 45 |
| Only) | 15 | Angle Calculator | 46 |
| Pails | 15 | Setup/Information | 48 |
| Pressure Relief Procedure | 16 | Settings | 49 |
| Setup/Startup | 17 | Information | 50 |
| SwitchTip and Guard Assembly | 19 | Marker Layout Mode | 51 |
| Gun Placement | 20 | Data Logging | 52 |
| Install Gun | 20 | Maintenance | 53 |
| Position Gun | 20 | Troubleshooting (ES 1000 & ES 2000) | 54 |
| Select Manual Guns | 20 | Mechanical/Fluid Flow | 54 |
| Select Auto Guns (ES 2000) | 21 | Electrical (ES 1000) | 56 |
| Gun Positions Chart | 22 | ES 2000 Troubleshooting | 60 |
| Gun Arm Mounts | 23 | Electrical (ES 2000) | 62 |
| Change Gun Position | | Sprayer Will Not Run (ES 1000 & ES 2000) . . . | 68 |
| (Front and Back) | 23 | Sprayer Will Not Shut Off (ES 1000 & ES 2000) | 70 |
| Change Gun Position | | Inverter (ES 1000 & ES 2000) | 71 |
| (Left and Right) | 23 | Sprayer does not have - 100 VAC for 120V units - 220 | |
| Installation | 24 | VAC for 230V units (ES 1000& ES 2000) | 72 |
| Trigger Sensor Adjustment (ES 2000) | 24 | Battery Will Not Charge (ES 1000 & ES 2000) . | 73 |
| Gun Cable Adjustment | 25 | Parts Drawing - ES 1000 | 74 |
| Straight Line Adjustment | 26 | Parts List - ES 1000 | 75 |
| Handle Bar Adjustment | 26 | Parts Drawing - ES 1000 | 76 |
| Paint Stripe Width | 27 | Parts List - ES 1000 | 77 |
| Spray Test Stripe | 27 | Parts Drawing - ES 1000 | 78 |
| Clearing Tip Clogs | 27 | Parts List - ES 1000 | 79 |
| Cleanup | 28 | Parts Drawing - ES 1000 | 80 |
| Flush Drain Tube | 28 | Parts List - ES 1000 | 81 |
| Flush Hose and Gun | 29 | Swivel Wheel Assembly | 81 |
| | | Filter | 81 |
| | | Parts Drawing - ES 1000 | 82 |

| | | | |
|--|-----------|--|------------|
| Parts List - ES 1000 | 83 | Parts Drawing - ES 2000 | 100 |
| Gun Holder and Arm | 83 | Parts List - ES 2000 | 101 |
| Gun Trigger | 83 | Parts Drawing - ES 2000 | 102 |
| Parts Drawing - ES 1000 | 84 | Parts List - ES 2000 | 103 |
| Parts List - ES 1000 | 85 | Swivel Wheel Assembly | 103 |
| Voltage Meter Box, 120V (ES1000 & ES2000) ... | 86 | Parts Drawing - ES 2000 | 104 |
| Voltage Meter Box, 230V (ES1000 & ES2000) ... | 86 | Parts List - ES 2000 | 105 |
| Parts List | 87 | Gun Holder and Arm | 105 |
| Voltage Meter Box, 120V | 87 | Gun Trigger | 105 |
| Voltage Meter Box, 230V | 87 | Parts Drawing - ES 2000 | 106 |
| Control Box, 120V (ES 1000) | 88 | Parts List - ES 2000 | 107 |
| Control Box, 230V (ES 1000) | 88 | Distance Sensor Replacement (ES 2000) | 108 |
| Parts List | 89 | Wiring Diagram - 120V (ES 2000) | 109 |
| Control Box, 120V (ES 1000) | 89 | Control Board Wiring Diagram | 110 |
| Control Box, 230V (ES 1000) | 89 | 110/120V (ES2000) | 110 |
| Wiring Diagram - 120V (ES 1000) | 90 | 230V (ES2000) | 111 |
| Wiring Diagram - 230V (ES 1000) | 91 | Wiring Diagram - 230V (ES 2000) | 112 |
| Control Board Wiring Diagram | 92 | World Key Symbol | 113 |
| 110/120V (ES 1000) | 92 | Technical Specifications | 114 |
| 230V (ES 1000) | 93 | CALIFORNIA PROPOSITION 65 | 114 |
| Parts Drawing - ES 2000 | 94 | Technical Specifications | 115 |
| Parts List - ES 2000 | 95 | Technical Specifications | 116 |
| Parts Drawing - ES 2000 | 96 | End of Product Life | 117 |
| Parts List - ES 2000 | 97 | Graco Standard Warranty | 118 |
| Parts Drawing - ES 2000 | 98 | Graco Information | 119 |
| Parts List - ES 2000 | 99 | | |

Models

| LineLazer ES 1000 | | |
|-------------------|--------------------|----------------------|
| Model | 1 Battery Included | 2 Batteries Included |
| 25M226 | ✓ 120V | |
| 25N784 | | ✓ 120V |
| 25M228 CE | ✓ 230V | |
| 25N785 CE | | ✓ 230V |

| LineLazer ES 2000 | | | | | | | | | |
|-------------------|----------------------|-----------------|----------------|-----------------------|---------------------|------|------|-----------------|-----------------|
| Model | 2 Batteries Included | Standard Series | HP Auto Series | Number of Manual Guns | Number of Auto Guns | 120V | 230V | LazerGuide 1700 | LazerGuide 2000 |
| 25N550 | ✓ | ✓ | | 2 | 0 | ✓ | | | |
| 25N551 | ✓ | | ✓ | 1 | 1 | ✓ | | ✓ | |
| 25N552 | ✓ | | ✓ | 0 | 2 | ✓ | | ✓ | |
| 25N559 | ✓ | | ✓ | 1 | 1 | ✓ | | ✓ | ✓ |
| 25N560 | ✓ | | ✓ | 0 | 2 | ✓ | | ✓ | ✓ |
| 25N553 CE | ✓ | ✓ | | 1 | 0 | | ✓ | | |
| 25N554 CE | ✓ | | ✓ | 0 | 1 | | ✓ | | |
| 25N561 CE | ✓ | ✓ | | 2 | 0 | | ✓ | | |
| 25N562 CE | ✓ | | ✓ | 0 | 2 | | ✓ | | |
| 25N657 CE | ✓ | | ✓ | 1 | 1 | | ✓ | | |

Warnings

The following warnings are for the setup, use, grounding, maintenance, and repair of this equipment. The exclamation point symbol alerts you to a general warning and the hazard symbols refer to procedure-specific risks. When these symbols appear in the body of this manual or on warning labels, refer back to these Warnings. Product-specific hazard symbols and warnings not covered in this section may appear throughout the body of this manual where applicable.

WARNING



GROUNDING

This product must be grounded. In the event of an electrical short circuit, grounding reduces the risk of electric shock by providing an escape wire for the electric current. This product is equipped with a cord having a grounding wire with an appropriate grounding plug. The plug must be plugged into an outlet that is properly installed and grounded in accordance with all local codes and ordinances.

- Improper installation of the grounding plug is able to result in a risk of electric shock.
- When repair or replacement of the cord or plug is required, do not connect the grounding wire to either flat blade terminal.
- The wire with insulation having an outer surface that is green with or without yellow stripes is the grounding wire.
- Check with a qualified electrician or serviceman when the grounding instructions are not completely understood, or when in doubt as to whether the product is properly grounded.
- Do not modify the plug provided; if it does not fit the outlet, have the proper outlet installed by a qualified electrician.
- This product is for use on a nominal 120V or 230V circuit and has a grounding plug similar to the plugs illustrated in the figure below.

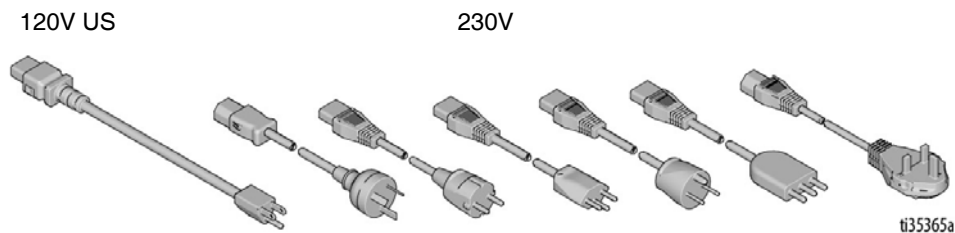

- Only connect the product to an outlet having the same configuration as the plug.
- Do not use an adapter with this product.

Extension Cords:

- Use only a 3-wire extension cord that has a grounding plug and a grounding receptacle that accepts the plug on the product.
- Make sure your extension cord is not damaged. If an extension cord is necessary use 12 AWG (2.5mm²) minimum to carry the current that the product draws.
- An undersized cord results in a drop in line voltage and loss of power and overheating.

! WARNING



FIRE AND EXPLOSION HAZARD

Flammable fumes, such as solvent and paint fumes, in work area can ignite or explode. To help prevent fire and explosion:



- Do not spray flammable or combustible materials near an open flame or sources of ignition such as cigarettes, motors, and electrical equipment.
- Paint or solvent flowing through the equipment is able to result in static electricity. Static electricity creates a risk of fire or explosion in the presence of paint or solvent fumes. All parts of the spray system, including the pump, hose assembly, spray gun, and objects in and around the spray area shall be properly grounded to protect against static discharge and sparks. Use Graco conductive or grounded high-pressure airless paint sprayer hoses.
- Verify that all containers and collection systems are grounded to prevent static discharge. Do not use pail liners unless they are antistatic or conductive.
- Connect to a grounded outlet and use grounded extensions cords. Do not use a 3-to-2 adapter.
- Do not spray flammable or combustible liquids in a confined area.
- Sprayer generates sparks. Keep spray area well-ventilated. Keep a good supply of fresh air moving through the area.
- Keep pump assembly in a well ventilated area when spraying, flushing, cleaning, or servicing. Do not spray pump assembly.
- Do not smoke in the spray area or spray where sparks or flame is present.
- Do not operate light switches, engines, or similar spark producing products in the spray area.
- Keep area clean and free of paint or solvent containers, rags, and other flammable materials.
- Know the contents of the paints and solvents being sprayed. Read all Safety Data Sheets (SDSs) and container labels provided with the paints and solvents. Follow the paint and solvents manufacturer's safety instructions.
- Keep a working fire extinguisher in the work area.



SKIN INJECTION HAZARD







High-pressure spray is able to inject toxins into the body and cause serious bodily injury. In the event that injection occurs, **get immediate surgical treatment.**



- Do not aim the gun at, or spray any person or animal.
- Keep hands and other body parts away from the discharge. For example, do not try to stop leaks with any part of the body.
- Always use the nozzle tip guard. Do not spray without nozzle tip guard in place.
- Use Graco nozzle tips.
- Use caution when cleaning and changing nozzle tips. In the case where the nozzle tip clogs while spraying, follow the **Pressure Relief Procedure** for turning off the unit and relieving the pressure before removing the nozzle tip to clean.
- Equipment maintains pressure after power is shut off. Do not leave the equipment energized or under pressure while unattended. Follow the **Pressure Relief Procedure** when the equipment is unattended or not in use, and before servicing, cleaning, or removing parts.
- Check hoses and parts for signs of damage. Replace any damaged hoses or parts.
- This system is capable of producing 3300 psi (22.8 MPa, 228 bar). Use Graco replacement parts or accessories that are rated a minimum of 3300 psi (22.8 MPa, 228 bar).
- Always engage the trigger lock when not spraying. Verify the trigger lock is functioning properly.
- Verify that all connections are secure before operating the unit.
- Know how to stop the unit and bleed pressure quickly. Be thoroughly familiar with the controls.



WARNING

| | |
|--|--|
|  | <p>EQUIPMENT MISUSE HAZARD Misuse can cause death or serious injury.</p> <ul style="list-style-type: none"> • Do not operate the unit when fatigued or under the influence of drugs or alcohol. • Do not exceed the maximum working pressure or temperature rating of the lowest rated system component. See Technical Data in all equipment manuals. • Use fluids and solvents that are compatible with equipment wetted parts. See Technical Data in all equipment manuals. Read fluid and solvent manufacturer's warnings. For complete information about your material, request Safety Data Sheet (SDS) from distributor or retailer. • Do not leave the work area while equipment is energized or under pressure. • Turn off all equipment and follow the Pressure Relief Procedure when equipment is not in use. • Check equipment daily. Repair or replace worn or damaged parts immediately with genuine manufacturer's replacement parts only. • Do not alter or modify equipment. Alterations or modifications may void agency approvals and create safety hazards. • Make sure all equipment is rated and approved for the environment in which you are using it. • Use equipment only for its intended purpose. Call your distributor for information. • Route hoses and cables away from traffic areas, sharp edges, moving parts, and hot surfaces. • Do not kink or over bend hoses or use hoses to pull equipment. • Keep children and animals away from work area. • Comply with all applicable safety regulations. |
|   | <p>ELECTRIC SHOCK HAZARD This equipment must be grounded. Improper grounding, setup, or usage of the system can cause electric shock.</p> <ul style="list-style-type: none"> • Turn off, disconnect power cord, and disconnect battery before servicing equipment. • Connect only to grounded electrical outlets. • Use only 3-wire extension cords. • Ensure ground prongs are intact on power and extension cords. • Do not expose to rain. Store indoors. • Wait five minutes after disconnecting power cord before servicing. |
|   | <p>MOVING PARTS HAZARD Moving parts can pinch, cut or amputate fingers and other body parts.</p> <ul style="list-style-type: none"> • Keep clear of moving parts. • Do not operate equipment with protective guards or covers removed. • Equipment can start without warning. Before checking, moving, or servicing equipment, follow the Pressure Relief Procedure and disconnect all power sources. |
|  | <p>TOXIC FLUID OR FUMES HAZARD Toxic fluids or fumes can cause serious injury or death if splashed in the eyes or on skin, inhaled, or swallowed.</p> <ul style="list-style-type: none"> • Read Safety Data Sheet (SDS) to know the specific hazards of the fluids you are using. • Store hazardous fluid in approved containers, and dispose of it according to applicable guidelines. |
|  | <p>BURN HAZARD Equipment surfaces and fluid that's heated can become very hot during operation. To avoid severe burns:</p> <ul style="list-style-type: none"> • Do not touch hot fluid or equipment. |

WARNING



PERSONAL PROTECTIVE EQUIPMENT

Wear appropriate protective equipment when in the work area to help prevent serious injury, including eye injury, hearing loss, inhalation of toxic fumes, and burns. This protective equipment includes but is not limited to:

- Protective eyewear, and hearing protection.
- Respirators, protective clothing, and gloves as recommended by the fluid and solvent manufacturer.



BATTERY HAZARD

Lead-acid batteries produce explosive gases and contain sulfuric acid that can cause severe burns. To avoid sparks and injury when handling or working with a lead-acid battery:



- Only use the battery type specified for use with the equipment. See **Technical Data**.
- Read and follow the battery manufacturer's warnings.
- Exercise caution when working with metallic tools or conductors to prevent short circuits and sparks.
- Keep all sparks, flames, and cigarettes away from batteries.
- Always wear protective eyewear and protective equipment for face, hands, and body.
- If you have direct contact with battery fluid, flush with water and consult a physician immediately.
- Installation and maintenance must be performed by knowledgeable personnel only.



Component Identification (ES 1000)

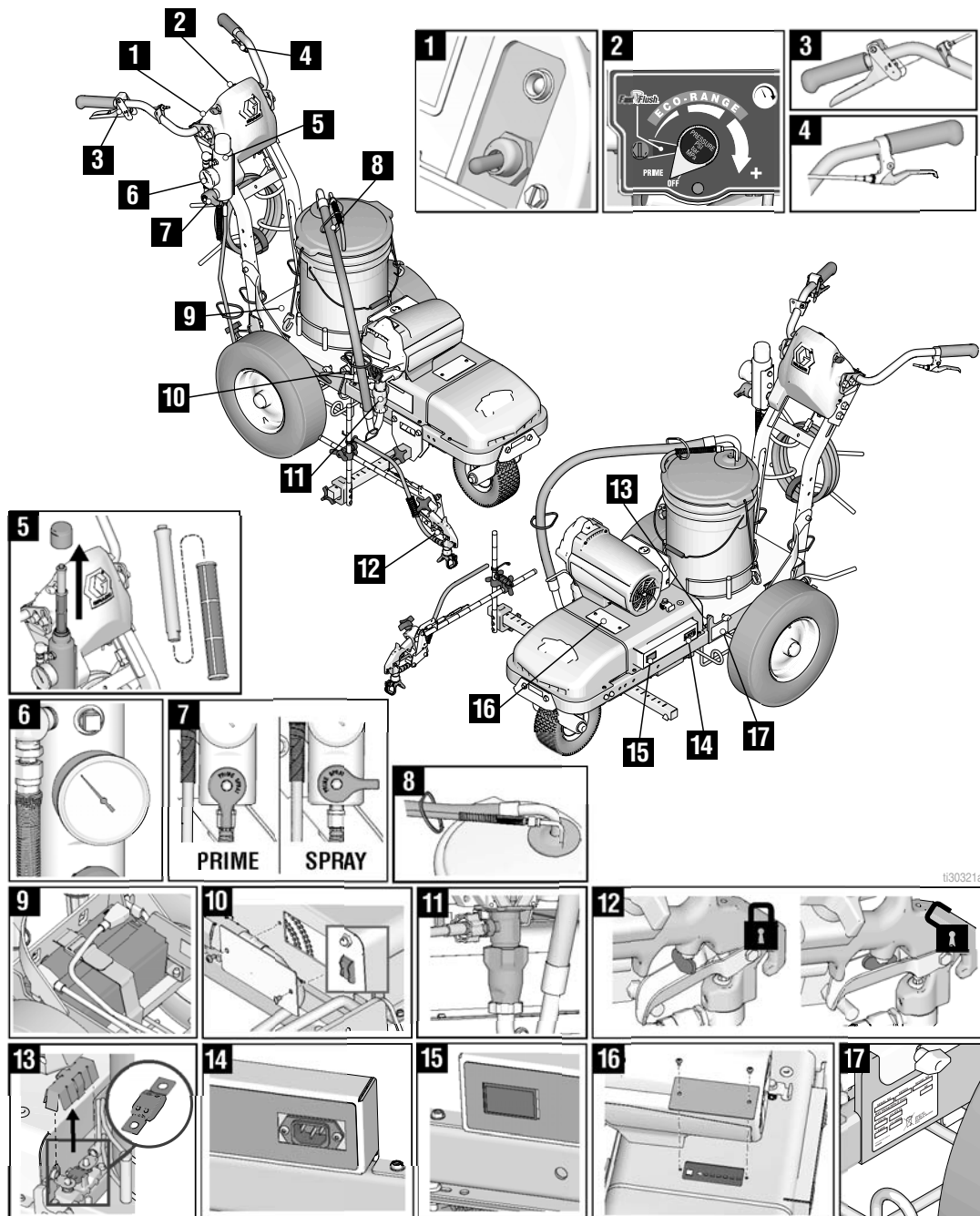

i130321a

| | |
|---|----------------------------|
| 1 | ON/OFF Switch |
| 2 | Pressure Control & Display |
| 3 | Spray Gun Trigger |
| 4 | Turn Control |
| 5 | Filter |
| 6 | Pressure Gauge |
| 7 | Prime/Pressure Valves |
| 8 | Drain and Siphon Hoses |
| 9 | Battery Compartment |

| | |
|----|--|
| 10 | Inverter Circuit Breakers |
| 11 | Pump |
| 12 | Trigger Safety |
| 13 | Fuse |
| 14 | Charging Port |
| 15 | Voltage Meter |
| 16 | LED Status Center & Battery Type Selector Access |
| 17 | Serial ID |



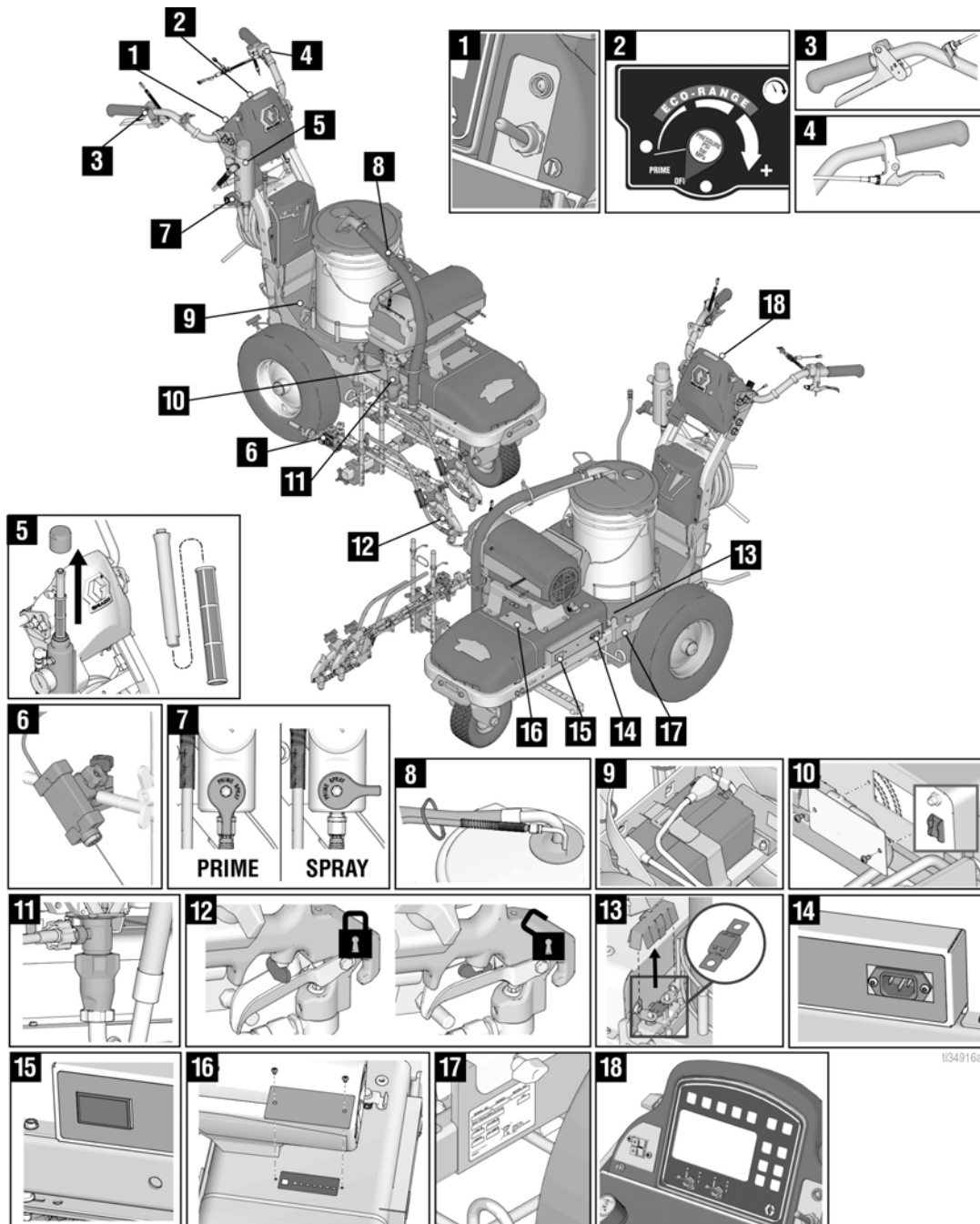

Component Identification (ES 2000)



| | |
|---|----------------------------|
| 1 | ON/OFF Switch |
| 2 | Pressure Control & Display |
| 3 | Spray Gun Trigger |
| 4 | Turn Control |
| 5 | Filter |
| 6 | Laser |
| 7 | Prime/Pressure Valves |
| 8 | Drain and Siphon Hoses |
| 9 | Battery Compartment |

| | |
|----|--|
| 10 | Inverter Circuit Breakers |
| 11 | Pump |
| 12 | Trigger Safety |
| 13 | Fuse |
| 14 | Charging Port |
| 15 | Voltage Meter |
| 16 | LED Status Center & Battery Type Selector Access |
| 17 | Serial ID |
| 18 | Display |

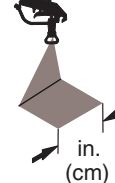
Tip Selection

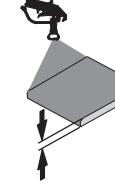
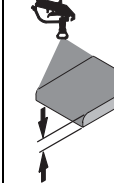
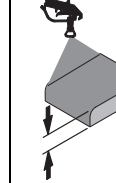
|  |  |  |  |  |  |  |  |
|---|---|---|---|---|--|---|---|
| | in. (cm) | in. (cm) | in. (cm) | in. (cm) | | | |
| LL5213* | 2 (5) | | | | ✓ | | |
| LL5215* | 2 (5) | | | | | ✓ | |
| LL5217 | | 4 (10) | | | | ✓ | |
| LL5219 | | 4 (10) | | | | | ✓ |
| LL5315 | | 4 (10) | | | ✓ | | |
| LL5317 | | 4 (10) | | | ✓ | | |
| LL5319 | | 4 (10) | | | | ✓ | |
| LL5321 | | 4 (10) | | | | ✓ | |
| LL5323 | | 4 (10) | | | | ✓ | |
| LL5325 | | 4 (10) | | | | | ✓ |
| LL5327 | | 4 (10) | | | | | ✓ |
| LL5329 | | 4 (10) | | | | | ✓ |
| LL5331 | | 4 (10) | | | | | ✓ |
| LL5333 | | 4 (10) | | | | | ✓ |
| LL5335 | | 4 (10) | | | | | ✓ |
| LL5355 | | 4 (10) | | | | | ✓ |
| LL5417 | | | 6 (15) | | ✓ | | |
| LL5419 | | | 6 (15) | | ✓ | | |
| LL5421 | | | 6 (15) | | ✓ | | |
| LL5423 | | | 6 (15) | | | ✓ | |
| LL5425 | | | 6 (15) | | | ✓ | |
| LL5427 | | | 6 (15) | | | ✓ | |
| LL5429 | | | 6 (15) | | | ✓ | |
| LL5431 | | | 6 (15) | | | | ✓ |
| LL5435 | | | 6 (15) | | | | ✓ |
| LL5621 | | | | 12 (30) | ✓ | | |
| LL5623 | | | | 12 (30) | ✓ | | |
| LL5625 | | | | 12 (30) | ✓ | | |
| LL5627 | | | | 12 (30) | ✓ | | |
| LL5629 | | | | 12 (30) | ✓ | | |
| LL5631 | | | | 12 (30) | | ✓ | |
| LL5635 | | | | 12 (30) | | ✓ | |
| LL5639 | | | | 12 (30) | | | ✓ |

*Use 100 mesh filter to reduce tip clogs.

Battery and Charger

NOTICE

If the battery level is below 9.7V, the on-board charger will not be allowed to charge the battery. Charge battery with an external charger to raise the level above 10.0V to activate the on-board charger, or replace the battery.

NOTICE

Do not expose sprayer to rain or washdown. Exposure could cause damage to electrical components. Store and transport covered or indoors.

- **Battery Protection Features:** Unit is designed to protect the battery by shutting down at 10.5V and not allowing charging to occur above 15.5V.
- **Self Discharge:** Lead acid batteries can self-discharge in as little as 3 months depending on storage temperatures. The hotter the storage temperature, the faster the self-discharge occurs. To prevent damage to the battery, it is important to keep the battery in a charged state.
- **Battery Life:** Battery recharge cycles depend on the depth of discharge per cycle. A battery that is discharged to 50% depth will get over twice as many cycles in its life compared to it being discharged to 100% depth each cycle.

Battery Type and Charging Profiles

Graco recommends using a 12V 100 Ahr Absorbent Glass Mat (AGM) **DEEP CYCLE** battery. The charger is set for this charging profile from the factory. If a different battery is used, the charging profile can be set at the LED Status Center. The initial charge rate is 30 amps.

Only use batteries that allow an initial charge rate of 30 amps or higher.

Use a small flat head screw driver to turn the arrow to point at the number that correlates with the chosen battery.

BATTERY TYPE SELECTOR SETTINGS

| Switch Position | Description | Boost/Vdc | Float/Vdc |
|-----------------|------------------------|-------------------------|-----------|
| 0 | Charger Off | | |
| 1 | Gel USA | 14.0 | 13.7 |
| 2 | AGM 1 | 14.1 | 13.4 |
| 3 | AGM 2 (Graco Supplied) | 14.6 | 13.7 |
| 4 | Sealed Lead Acid | 14.4 | 13.6 |
| 5 | Gel Euro | 14.4 | 13.8 |
| 6 | Open Lead Acid | 14.8 | 13.3 |
| 7 | LiFePO4 | 14.4 | 14.4 |
| 8 | De-sulphation | 15.5 (4 hours then Off) | |
| 9 | Not used | | |

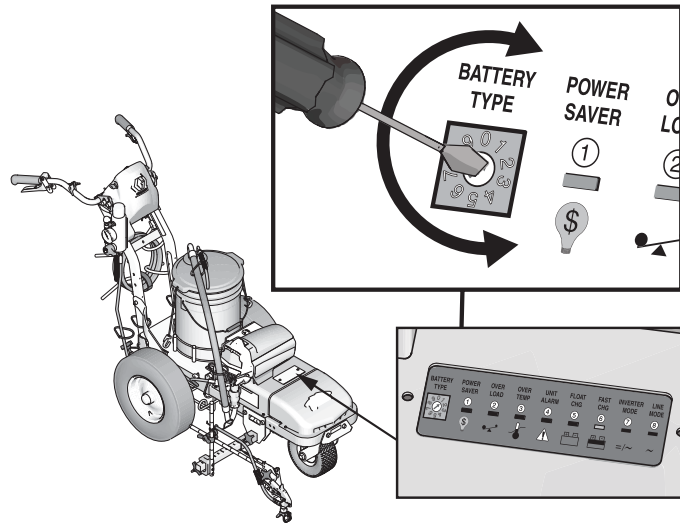

1130468a

Battery Disposal

Do not place batteries in the trash. Recycle batteries according to local regulations.

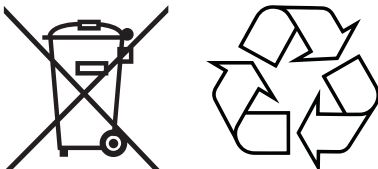

Charging the Battery

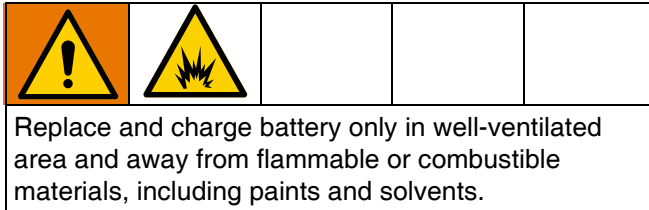

If the battery level is below 9.7V, the on-board charger will not be allowed to charge the battery. Charge battery with an external charger to raise the level above 10.0V to activate the on-board charger, or replace the battery.

Use an extension cord with an undamaged ground contact. If an extension cord is necessary, use a 3-wire, 12 AWG (2.5 mm²) minimum.

Batteries are fully charged when leaving the factory. Due to self-discharging of the battery, charge battery before first use. It takes ~3 hours to charge a dead battery to 80%. It takes ~5 hours to charge a fully depleted battery (double these times for 2 battery unit).

1. Place unit in dry, well-ventilated area and away from flammable or combustible materials, including paints and solvents.
2. Ensure power switch is in **OFF** position.

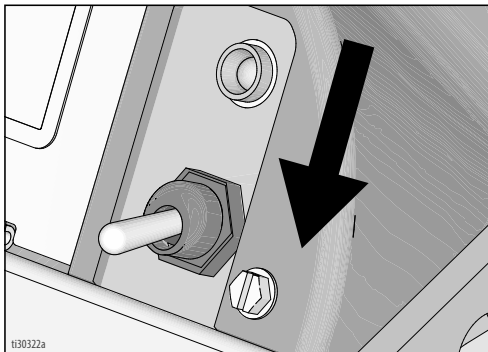

3. Plug charging cord into charging port on the unit. Connect an extension cord, minimum 12AWG (2.5mm²), to the charging cord and plug it into wall power.

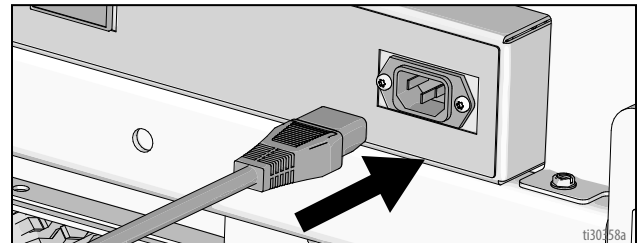

4. When power is connected the voltmeter will turn on and the charger will immediately begin charging. User should be able to see voltmeter start to climb to indicate charging is occurring.



5. Battery will charge to 14.6-14.8 volts and then it will come back down to ~13.6 volts when fully charged.

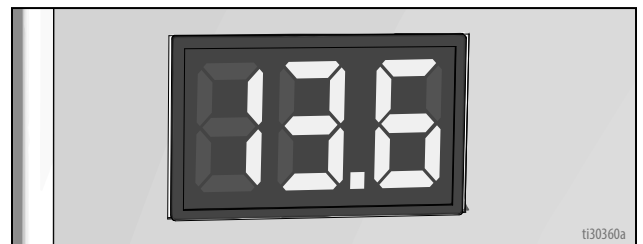

Grounding Procedure (AC Wall Power)



This equipment must be grounded to reduce the risk of static sparking and electric shock. An electric shock or static spark can cause fumes to ignite or explode. An improper ground can cause electric shock. A good ground provides an escape wire for the electric current.

Position the striper so the wheels are on a true grounded surface. Not on pavement.

The plug must be plugged into an outlet that is properly installed and grounded in accordance with all local codes and ordinances.

Do not modify the plug provided; if it does not fit the outlet, have the proper outlet installed by a qualified electrician.

Power Requirements

- 100-120V units require 100-120 VAC, 50/60 Hz, 12 or 15A, 1 phase.
- 230V units require 230 VAC, 50/60 Hz, 7 or 9A, 1 phase.

Extension Cords

Use an extension cord with an undamaged ground contact. If an extension cord is necessary, use a 3-wire, 12 AWG (2.5 mm²) minimum.

Pails

Solvent and oil-based fluids: follow local code. Use only conductive metal pails, placed on a grounded surface such as concrete.

Do not place pail on a non-conductive surface such as paper or cardboard which interrupts grounding continuity.

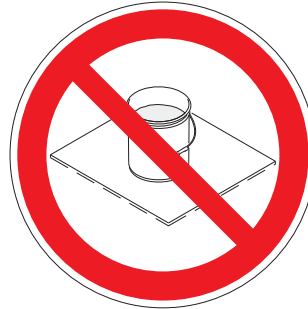

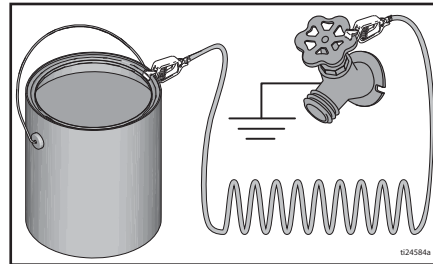

Always ground a metal pail: connect a ground wire to the pail. Clamp one end to the pail and the other end to a true earth ground such as a water pipe.

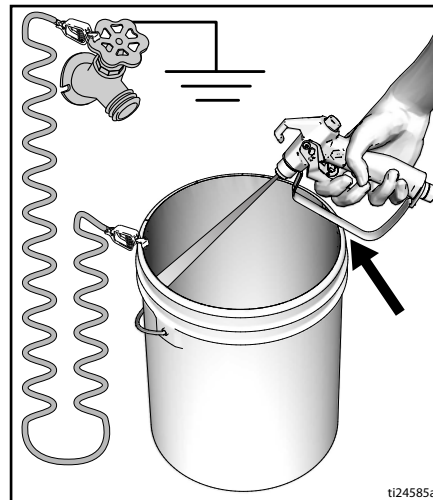

To maintain ground continuity when sprayer is flushed or pressure is relieved: hold metal part of spray gun firmly to the side of a grounded metal pail then trigger gun.



Grounding Procedure (Battery Power) (For Flammable Flushing Fluids Only)

| | | | | |
|---|---|---|--|--|
|  |  |  | | |
|---|---|---|--|--|

This equipment must be grounded to reduce the risk of static sparking. Static sparking can cause fumes to ignite or explode. Grounding provides an escape wire for the electric current.

1. Position striper so that the tires are not on pavement.
2. Striper is shipped with a grounding clamp. Grounding clamp must attach to grounded object (e.g., metal sign post).

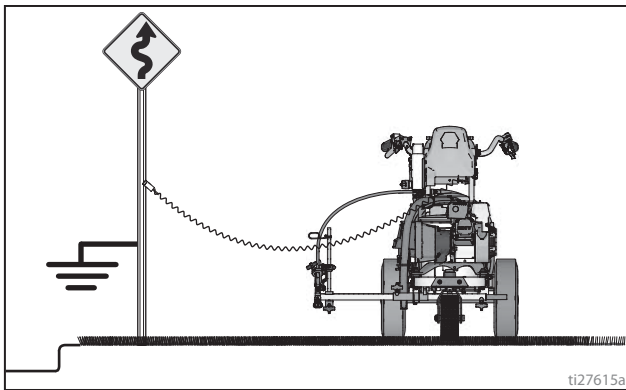

3. Disconnect grounding clamp after flushing is complete.

Pails

Solvent and oil-based fluids: follow local code. Use only conductive metal pails, placed on a grounded surface such as concrete.

Do not place pail on a non-conductive surface such as paper or cardboard which interrupts grounding continuity.

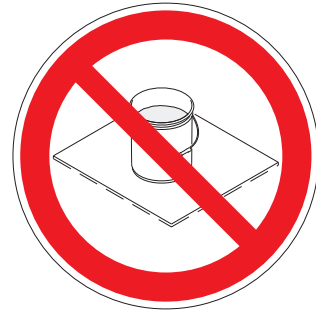

Always ground a metal pail: connect a ground wire to the pail. Clamp one end to the pail and the other end to a true earth ground such as a water pipe.

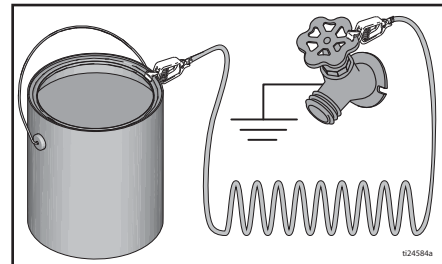

To maintain ground continuity when sprayer is flushed or pressure is relieved: hold metal part of spray gun firmly to the side of a grounded metal pail then trigger gun.

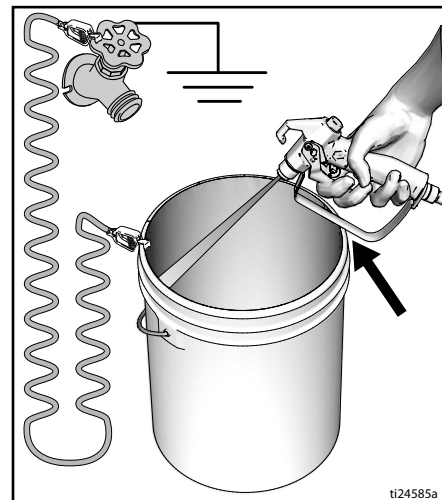

Pressure Relief Procedure

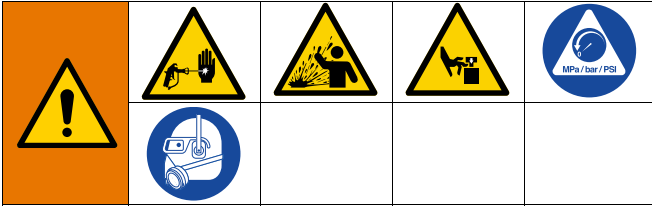

This equipment stays pressurized until pressure is manually relieved. To help prevent serious injury from pressurized fluid, such as skin injection, splashing fluid and moving parts, follow the **Pressure Relief Procedure** when you stop dispensing and before cleaning, checking, or servicing the equipment.

1. Perform **Grounding Procedure** if using flammable materials.
2. Turn ON/OFF Switch to **OFF**.

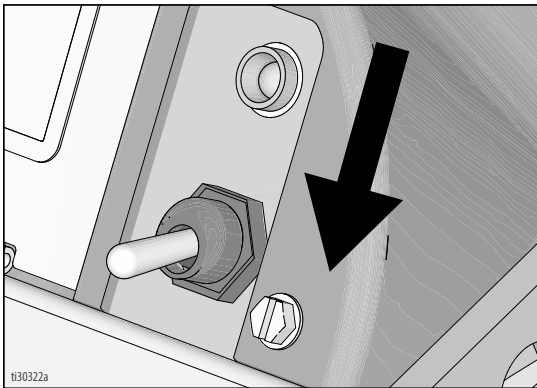

3. Turn pressure control to lowest setting. Trigger all guns to relieve pressure.

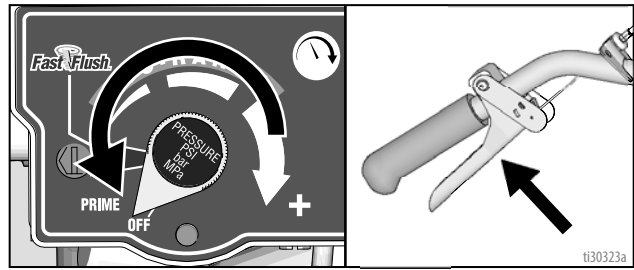

4. Engage all gun trigger locks. Turn prime valve down.

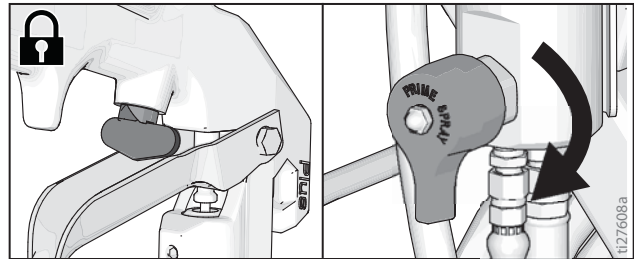

5. If you suspect the spray tip or hose is clogged or that pressure has not been fully relieved:
 - a. **VERY SLOWLY** loosen the tip guard retaining nut or the hose end coupling to relieve pressure gradually.
 - b. Loosen the nut or coupling completely.
 - c. Clear the obstruction in the hose or tip.

Setup/Startup

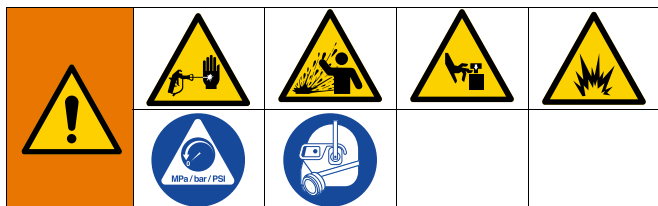

1. Perform **Pressure Relief Procedure**, page 16.
2. **Charging the Battery**, page 13.
3. Perform **Grounding Procedure (AC Wall Power)**, page 14, or **Grounding Procedure (Battery Power) (For Flammable Flushing Fluids Only)**, page 15, if using flammable materials.
4. Fill throat packing nut with TSL to prevent premature packing wear. Do this daily or each time you spray.
 - a. Place the TSL bottle nozzle into the top center opening in the grill at the front of the sprayer.
 - b. Squeeze bottle to dispense enough TSL to fill the space between the pump rod and packing nut seal.

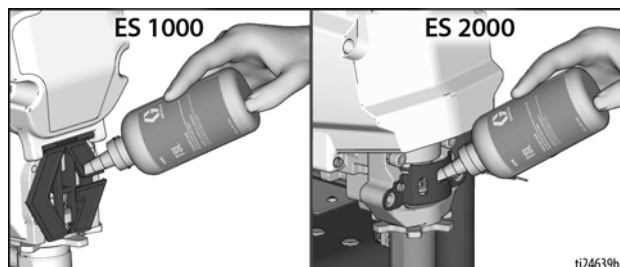

NOTE: If running off wall power, plug cord into charging port. If using an extension cord, use a 3-wire, 12 AWG (2.5mm²) minimum with an undamaged ground contact.

5. Turn ON/OFF Switch to **OFF**.

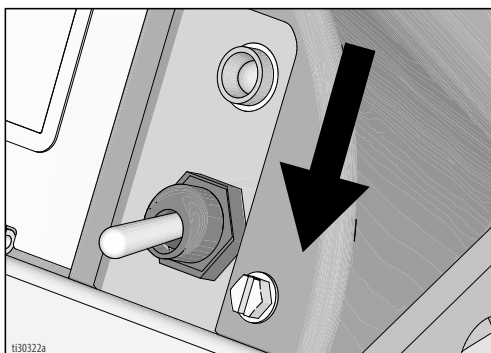

6. If removed, install strainer.

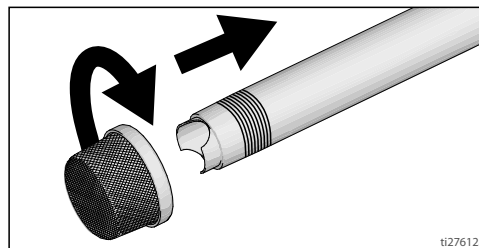

7. Turn prime valve down. Turn pressure control counterclockwise to lowest pressure.

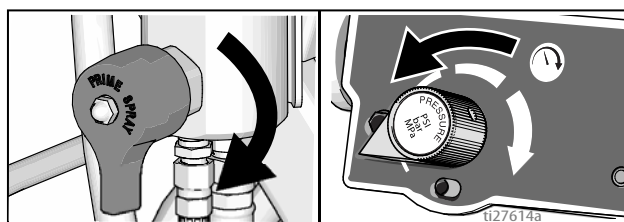

NOTE: Minimum hose size for proper sprayer operation is 1/4 in. x 50 ft for LL ES 1000 and 3/8 x 20' for ES 2000.

8. Place siphon tube set in grounded metal pail partially filled with flushing fluid. Attach ground wire to true earth ground. Use water to flush water-based paint and mineral spirits to flush oil-based paint and storage oil.

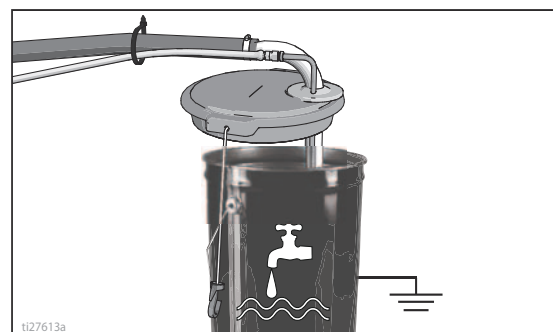

9. Turn ON/OFF Switch to **ON**:

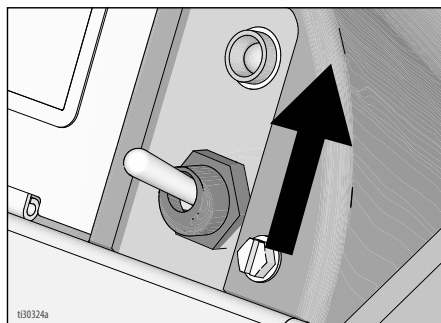

- 10. **ES 1000:** Turn pressure control to prime. Allow fluid to circulate for 15 seconds.
- ES 2000:** Increase pressure 1/2 turn to start motor and allow fluid to circulate for 15 seconds.

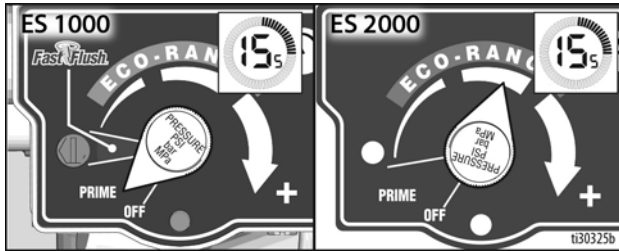

- 11. Turn pressure down, turn prime valve horizontal. Disengage gun trigger lock.

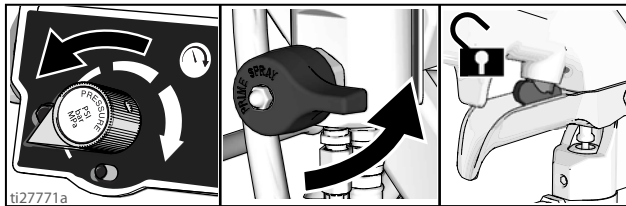

- 12. Hold all guns against a grounded metal flushing pail. Trigger guns and increase fluid pressure slowly until pump runs smoothly to spray.

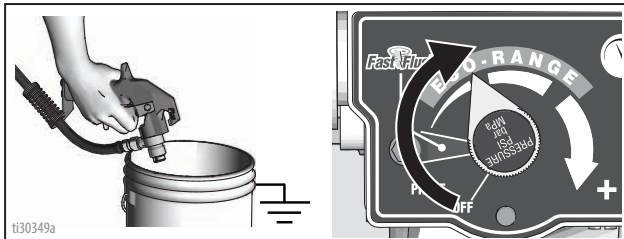

High-pressure spray is able to inject toxins into the body and cause serious bodily injury. Do not stop leaks with hand or rag.

- 13. Inspect fittings for leaks. If leaks occur, turn sprayer OFF immediately. Perform **Pressure Relief Procedure**, page 16. Tighten leaky fittings. Repeat **Setup/Startup**, steps 1 - 13. If no leaks, continue to trigger gun until system is thoroughly flushed. Proceed to step 14.

- 14. Place siphon tube in paint pails.

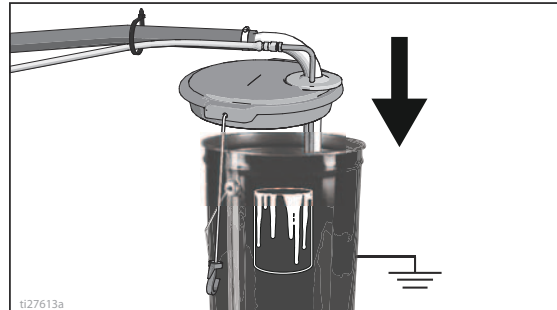

- 15. Trigger all guns again into a flushing fluid pail until paint appears. Assemble tips and guards.



- 16. **ES 2000:** Digital display is functional when unit is turned on.

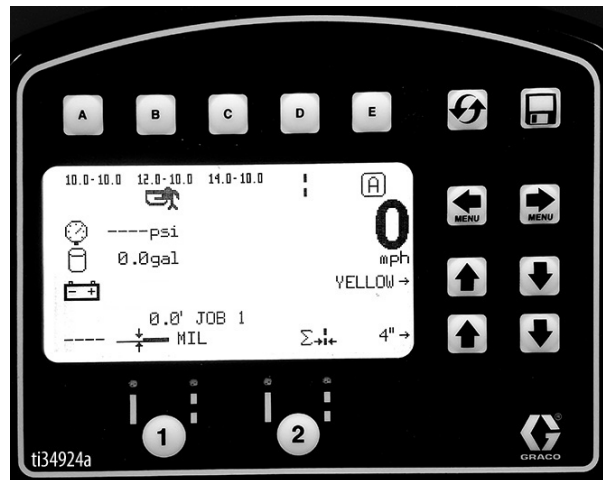

SwitchTip and Guard Assembly



To avoid serious injury from skin injection do not put your hand in front of the spray tip when installing or removing the spray tip and tip guard.

1. Engage trigger lock. Use end of SwitchTip to press OneSeal into tip guard, with curve matching tip bore.

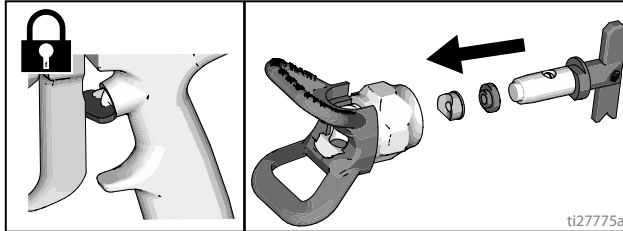

2. Insert SwitchTip in tip bore and firmly thread assembly onto gun.

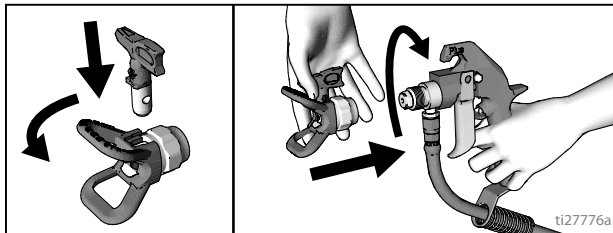

Gun Placement

Install Gun

1. Insert guns into gun holder. Tighten clamps.

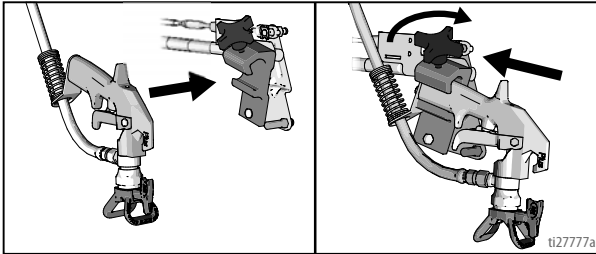

Position Gun

2. Position gun: up/down, forward/reverse, left/right. See **Gun Positions Chart**, page 22 for examples.

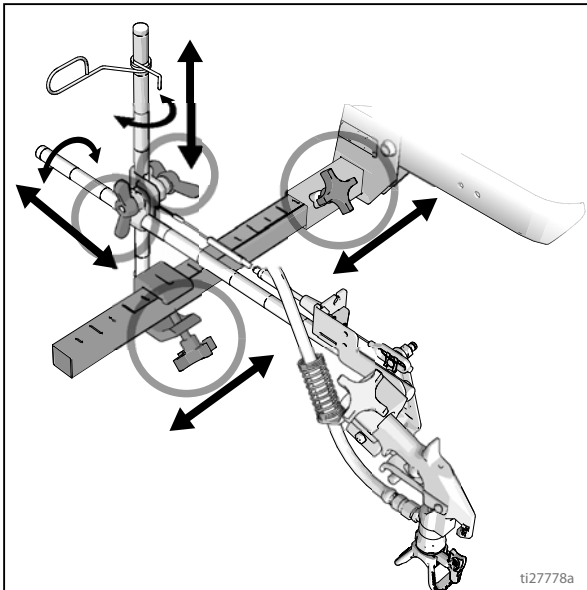

NOTE: When striping above a curb, the mounting clamp can be rotated for clearance.

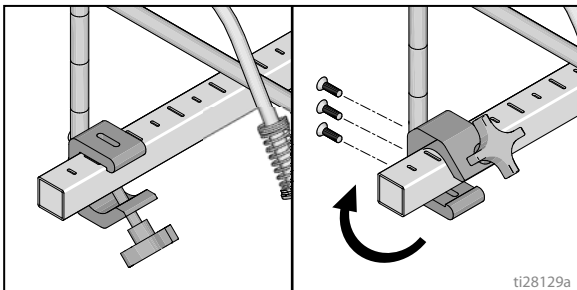

Another option can be to swing the gun out at an angle and rotate the tip guard. This results in better visibility for the user.

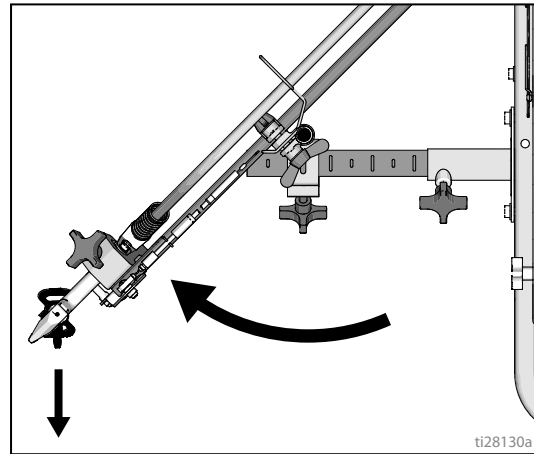

Select Manual Guns

3. Connect gun cables to left or right gun selector plates.

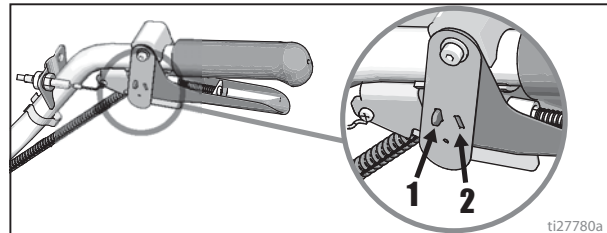

- a. One gun: Disconnect one gun selector plate from trigger.



- b. Both guns simultaneously: Adjust both gun selector plates to the same position.



- c. Solid-skip and skip-solid: Adjust solid-line gun to position 1 and skip-line to position 2.



Select Auto Guns (ES 2000)

1. Use the gun selector buttons to determine which guns are active. Each gun selector has 3 settings: continuous line, OFF and programmed line pattern.

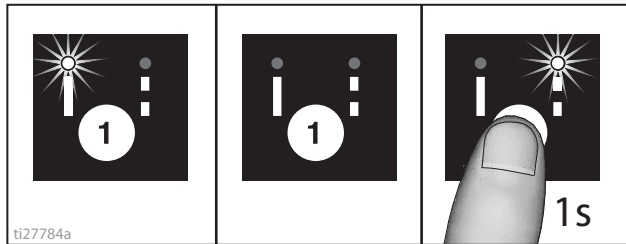

2. Use the gun trigger control to actuate auto guns.

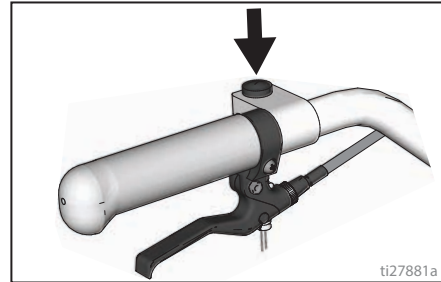

4 Examples:

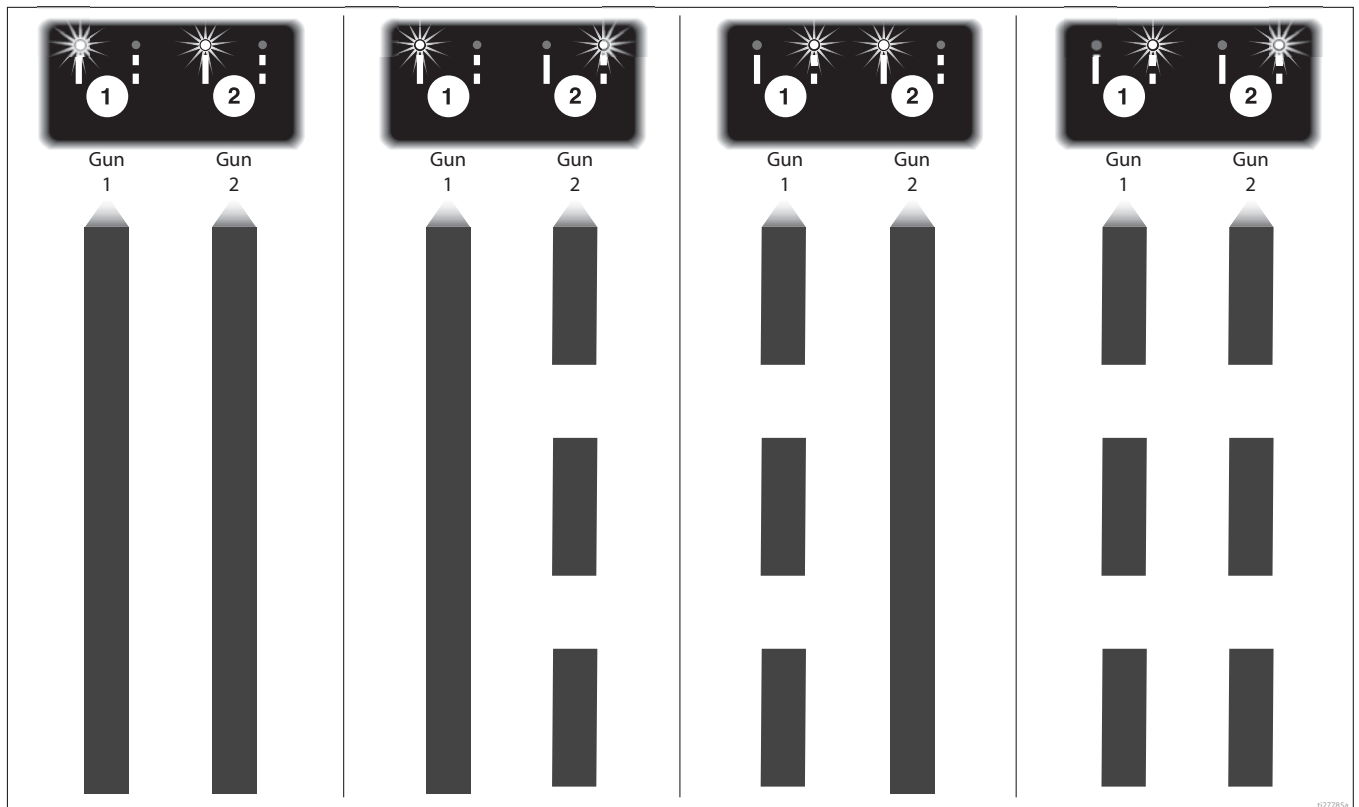

Gun Positions Chart

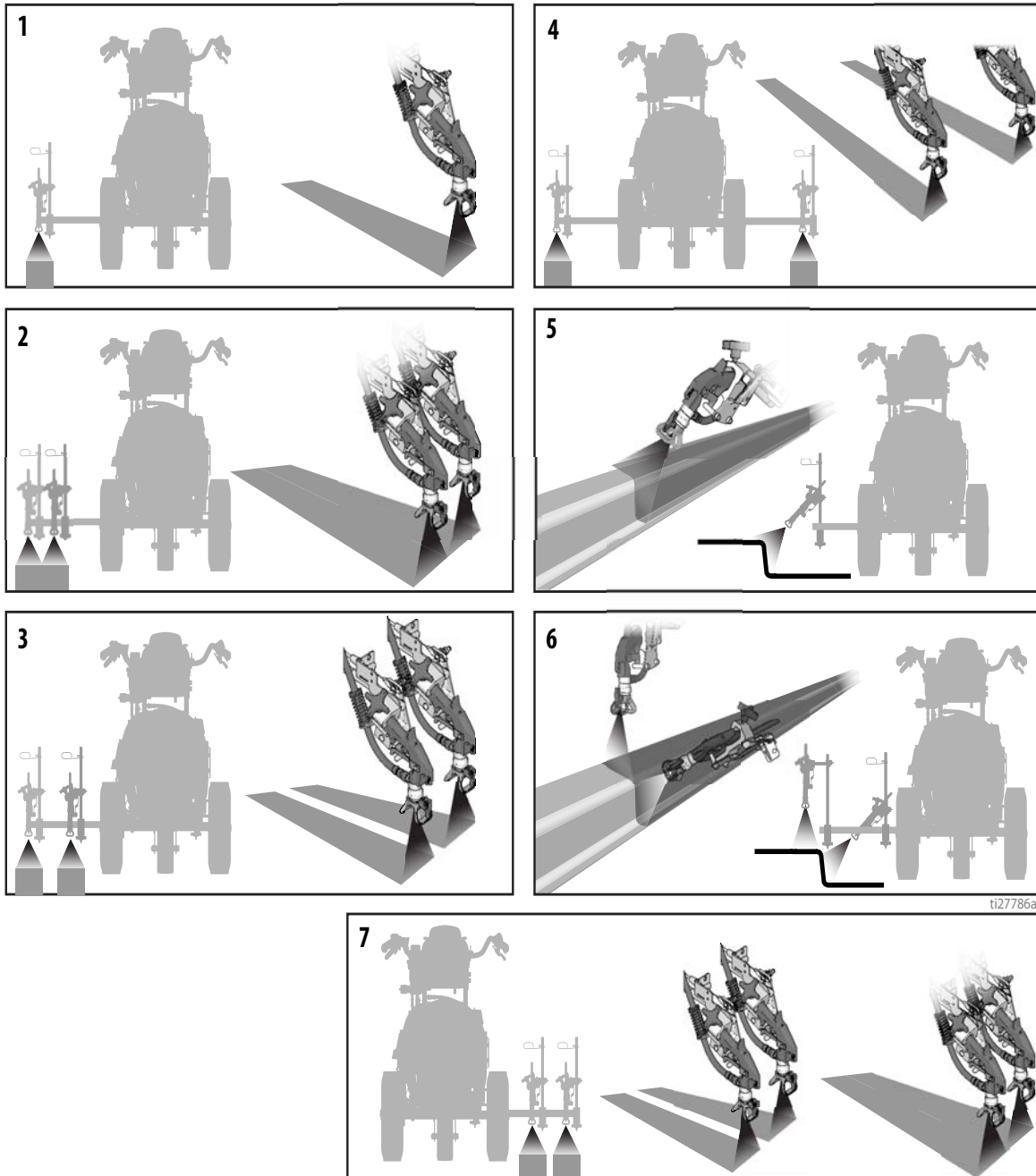

| | |
|---|---|
| 1 | One line |
| 2 | One line up to 24 in. (61cm) wide |
| 3 | Two lines |
| 4 | One line or two lines to spray around obstacles |
| 5 | One gun curb |
| 6 | Two gun curb |
| 7 | Two lines or one line up to 24 in. (61 cm) wide |

Gun Arm Mounts

This unit is equipped with front and rear gun arm mounts.

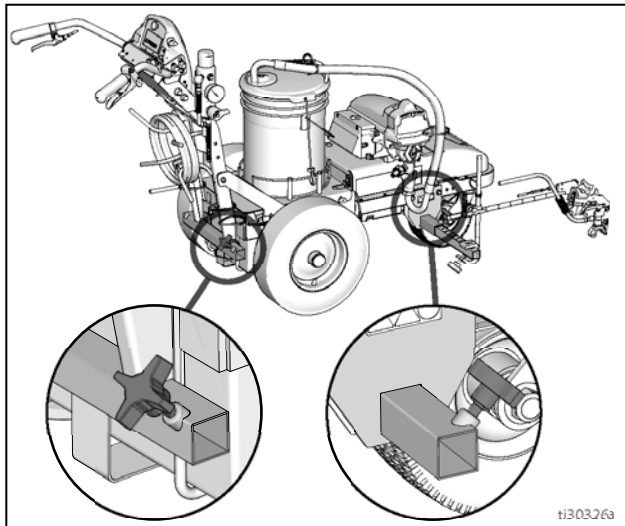

Change Gun Position (Front and Back)

1. Loosen gun arm knob and remove from gun arm mounting slot.

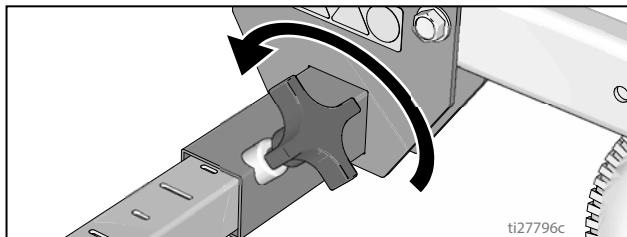

2. Slide gun arm assembly (including gun and hoses) out from gun arm mounting slot.

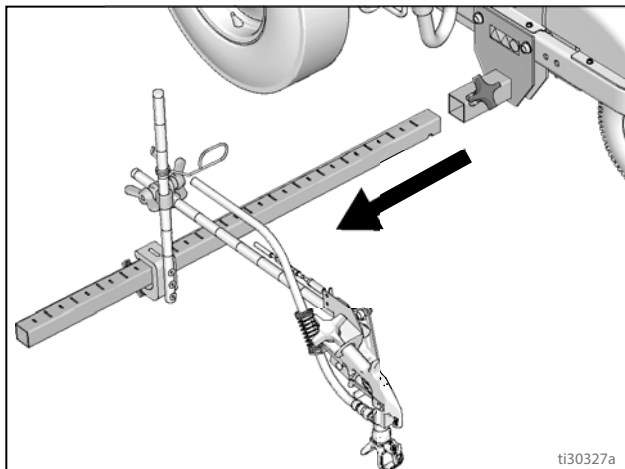

3. Slide gun arm assembly into desired gun arm mounting slot.

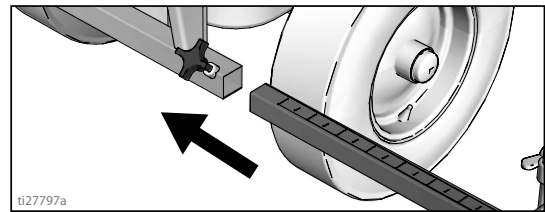

4. Tighten gun arm knob into gun arm mounting slot.

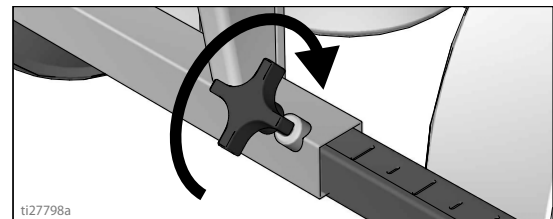

NOTICE

Make sure all hoses, cables, and wires are properly routed through brackets and do NOT rub on tire. Contact with tire will result in damaged hoses, cables, and wires.

Change Gun Position (Left and Right)

Removal

1. Loosen vertical gun arm knob on gun arm mounting bar and remove.

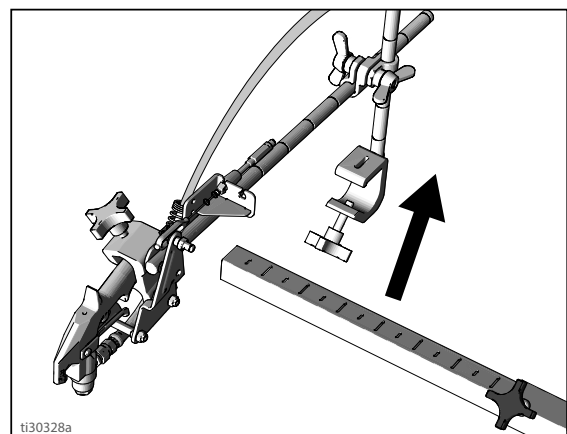

2. Extend mounting bar on opposite side of the machine.

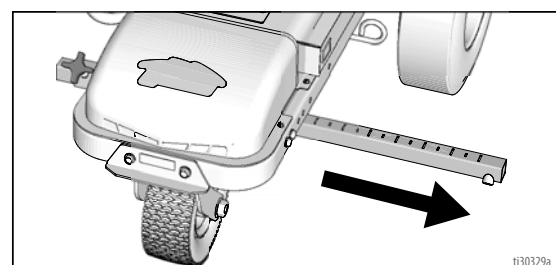

Installation

1. Install vertical gun mount onto gun bar.

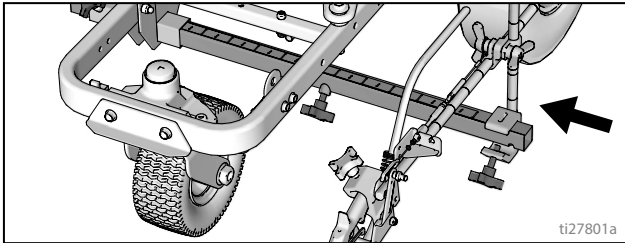

NOTE: Make sure all hoses, cables, and wires are properly routed through brackets.

Trigger Sensor Adjustment (ES 2000)

1. Turn striper on. Engage trigger. Spray icon should appear simultaneously with start of fluid spray.

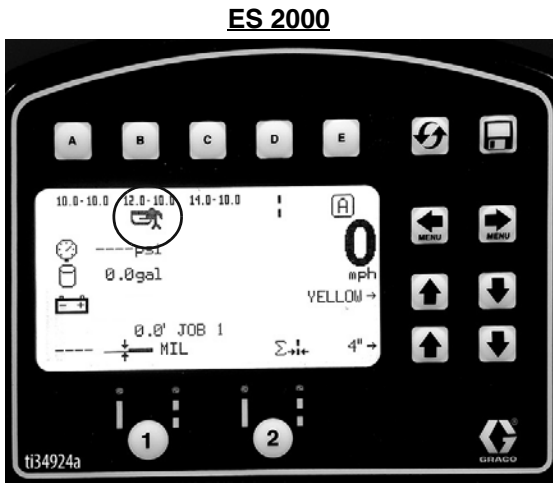

No fluid spray

2. Turn screw in handle clockwise if spray icon appears before fluid spray starts.

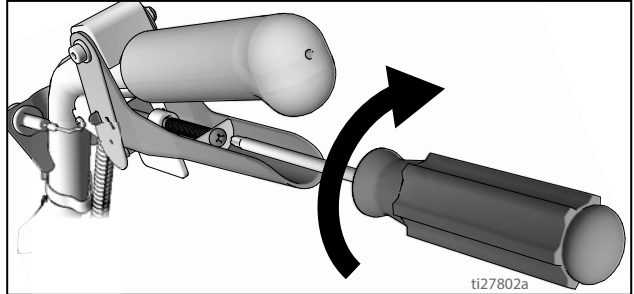

No spray icon

3. Turn screw in handle counterclockwise if fluid spray starts before spray icon appears.

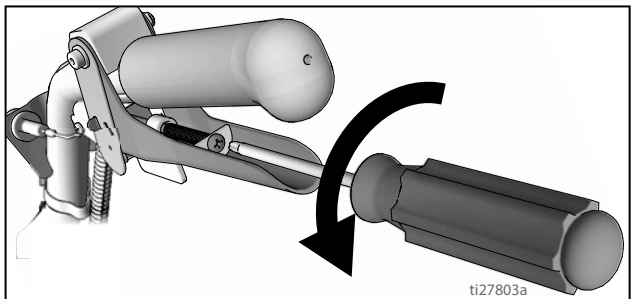

4. Continue adjusting screw in handle until timing of spray icon and fluid spray are synchronized. Adjustment of the gun cables might be necessary.

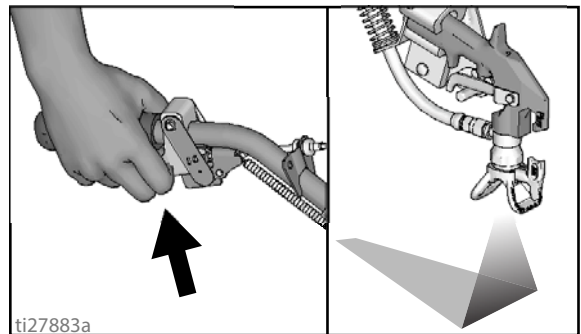

Gun Cable Adjustment

Adjusting the gun cable will increase or decrease the gap between the trigger plate and the gun trigger. To adjust trigger gap, perform the steps below.

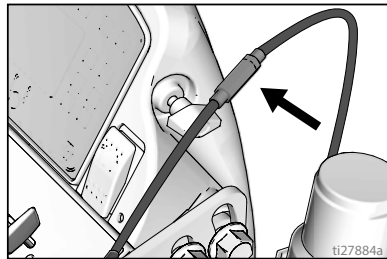

ES 1000 & ES 2000

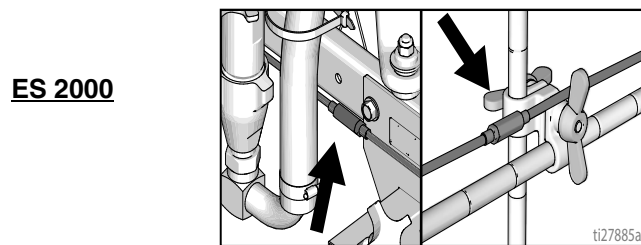

ES 2000

1. Use wrench to loosen locking nut on cable adjuster.

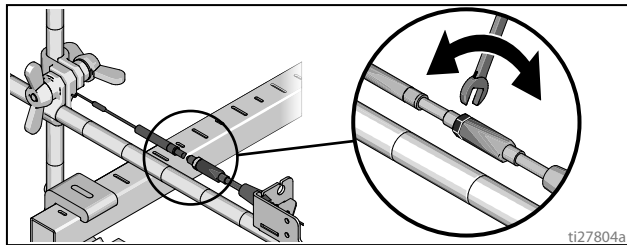

2. Loosen or tighten adjuster until desired result is achieved. **NOTE:** More thread exposed means less gap between gun trigger and trigger plate.
3. Use wrench to tighten locking nut on the adjuster.

Adding Gun Cable (ES 2000)

The ES 2000 can be equipped with two gun actuators. Each gun actuator is capable of operating one cable.

1. Select cable end with adjuster.
2. Install exposed cable through cable bracket slot.

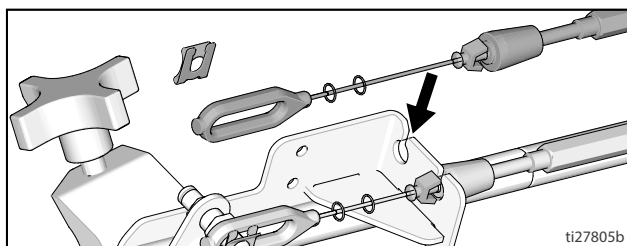

3. Insert plastic cable retainer into cable bracket hole.

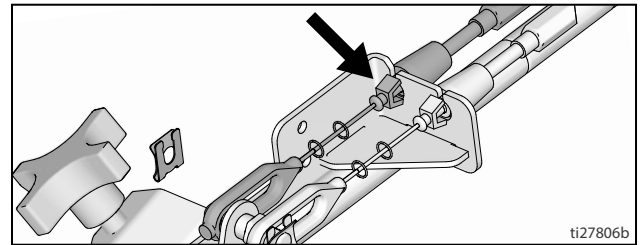

4. Install cable end onto trigger plate pin and install clip.

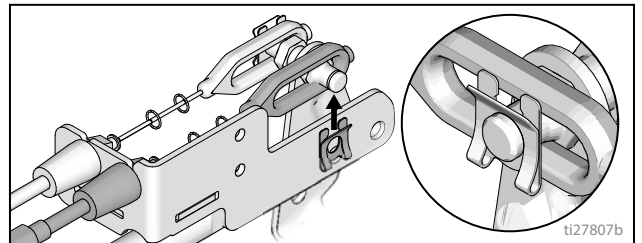

5. Route cable around unit and up through cable holes behind hose mount.

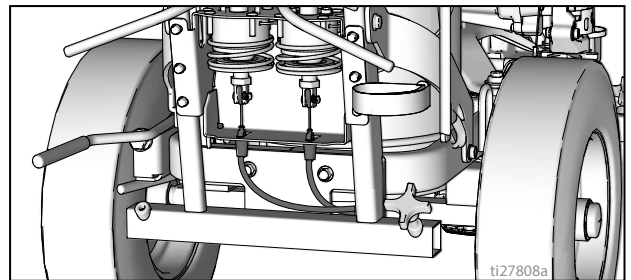

6. Route cable end loop through rectangular hole in bracket and insert plastic cable retainer into the actuator bracket. Install cable end onto actuator rod and install pin.

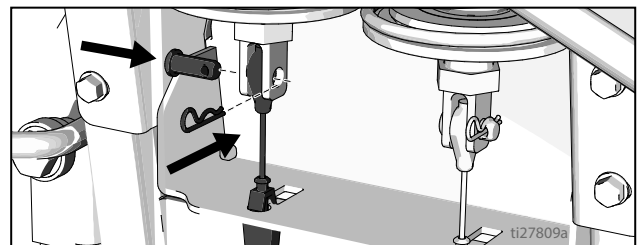

Straight Line Adjustment

The front wheel is set to center the unit and allow the operator to form straight lines. Over time, the wheel may become misaligned and will need to be readjusted. To re-center the front wheel, perform the following steps:

1. Loosen bolt on the front wheel bracket.

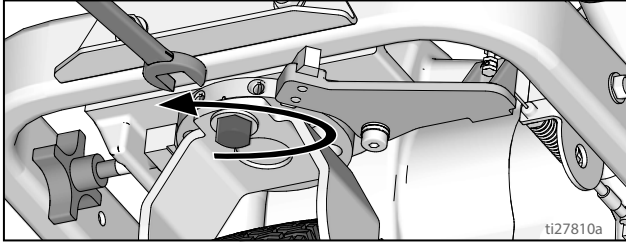

2. If striper arcs to the right, loosen left set screw and tighten right set screw for fine tune adjustment.

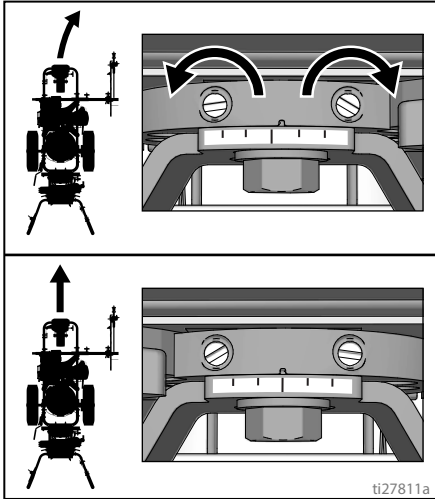

3. If striper arcs to the left, loosen right set screw and tighten left set screw.

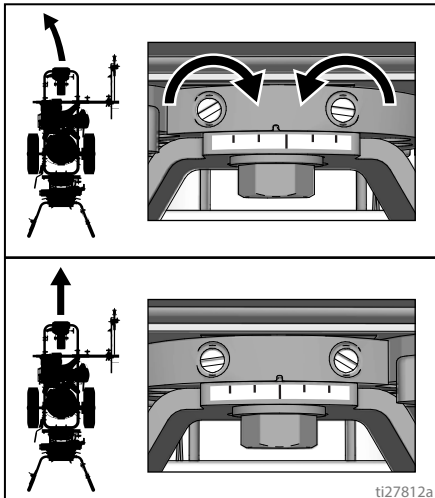

4. Roll the striper. Repeat steps 2 and 3 until striper rolls straight. Tighten bolt on wheel alignment plate to lock the new wheel setting.

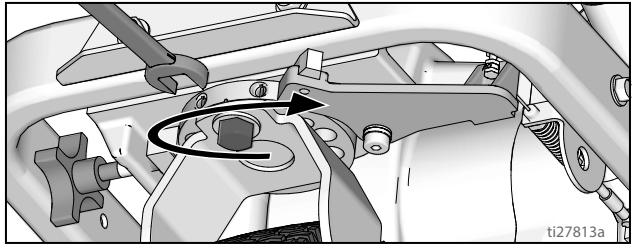

Handle Bar Adjustment

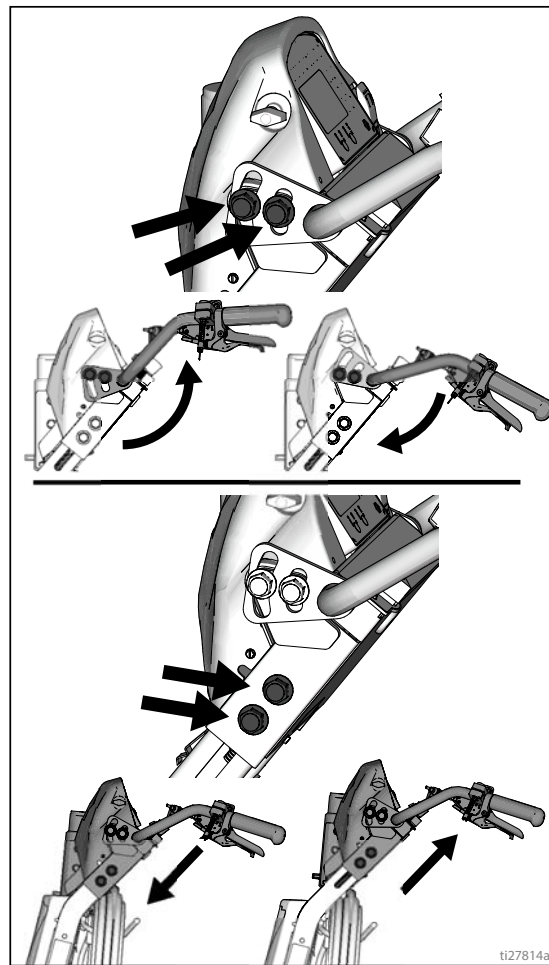

Paint Stripe Width

1. Adjust gun up or down to change paint stripe width.

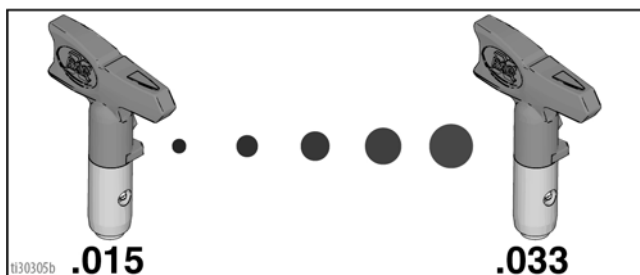
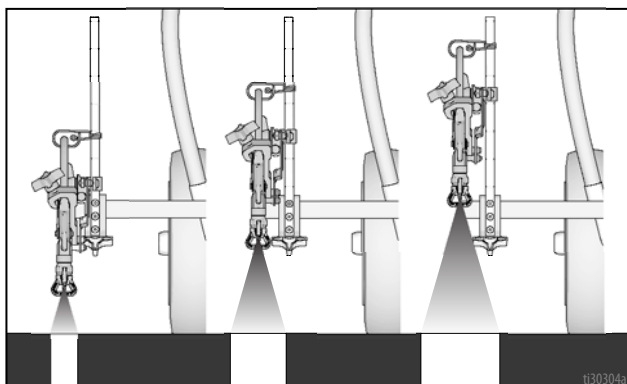

2. Trigger gun and spray test pattern. Slowly adjust pressure to eliminate heavy edges. Use smaller tip size if pressure adjustment can not eliminate heavy edges.

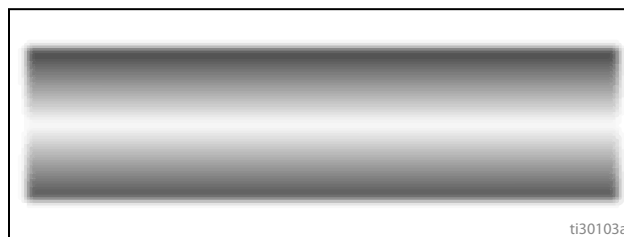

Clearing Tip Clogs



1. Release trigger. Engage gun trigger lock. Rotate SwitchTip. Disengage gun trigger lock and trigger gun to clear the clog.

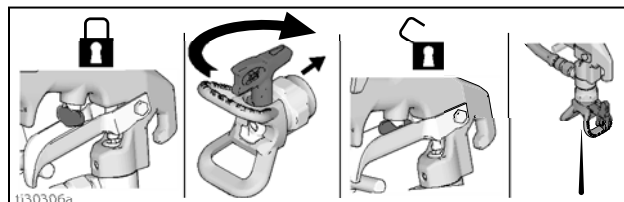

2. Engage gun trigger lock, return SwitchTip to original position, disengage gun trigger lock and continue spraying.

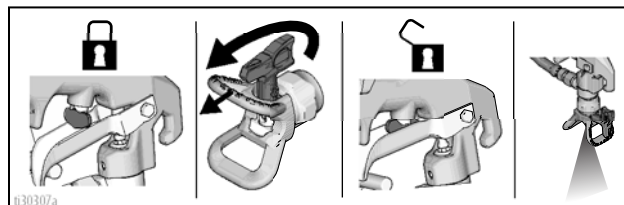

Spray Test Stripe

1. Disengage trigger lock.

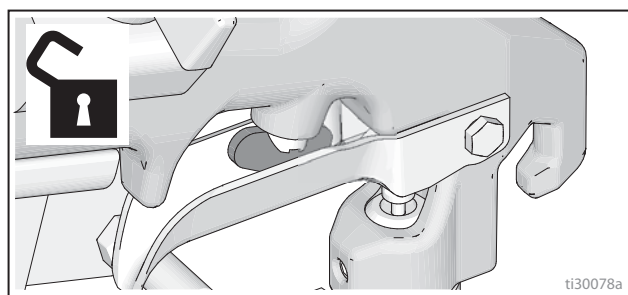

Cleanup

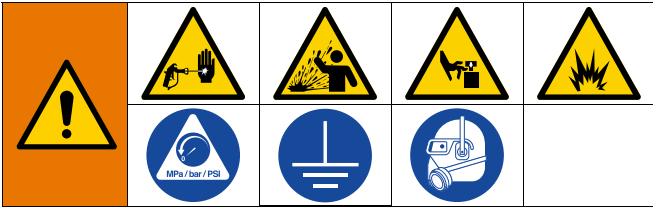

1. Perform **Pressure Relief Procedure**, page 16.
2. Remove guard and SwitchTip from all guns.

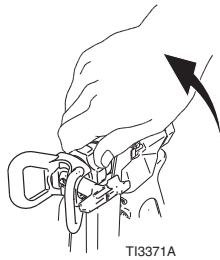

3. Unscrew cap, remove filter. Assemble without filter.

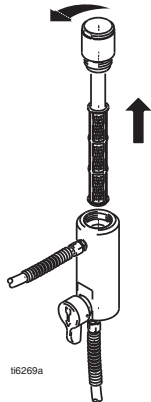

4. Clean filter, guard and SwitchTip in flushing fluid.



5. Attach ground wire to true earth ground or plug unit into grounded outlet.

Flush Drain Tube

6. Remove fluid intake and drain tube from paint, wipe excess paint off outside.

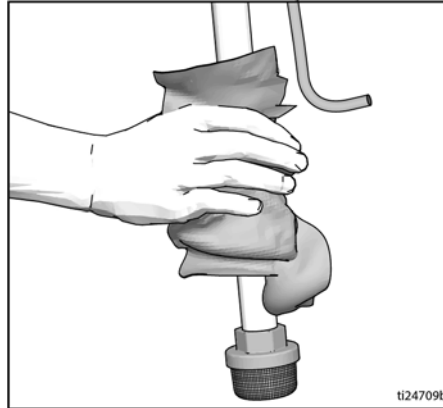

7. Place siphon tube set in grounded metal pail partially filled with flushing fluid. Use water for water base paint and mineral spirits for oil-based paint.
8. To flush drain tube and pump turn prime valve down.

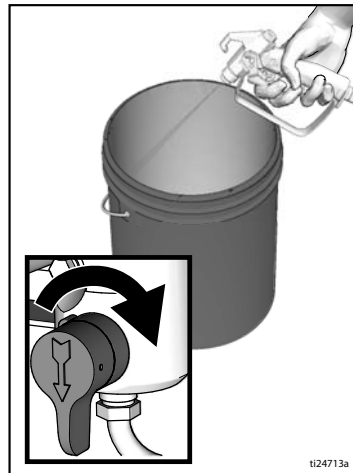

9. Turn pressure control to Fast Flush (ES1000), or 1/2 position (ES2000), and operate until the pump runs steady and flushing fluid appears in the waste pail.

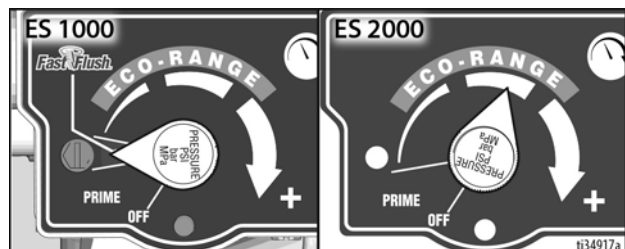

Flush Hose and Gun

10. To flush airless hose and spray gun, turn prime valve horizontal.
11. Hold gun against waste pail. Disengage trigger lock. Trigger gun and turn pressure control to Fast Flush (ES1000), or 1/2 position (ES2000), and operate until the pump runs steady and flushing fluid appears.
12. Stop triggering gun.
13. Fill pump with Pump Armor and reassemble filter, guard and SwitchTip.
14. Each time you spray and store, fill throat packing nut with TSL to decrease packing wear.

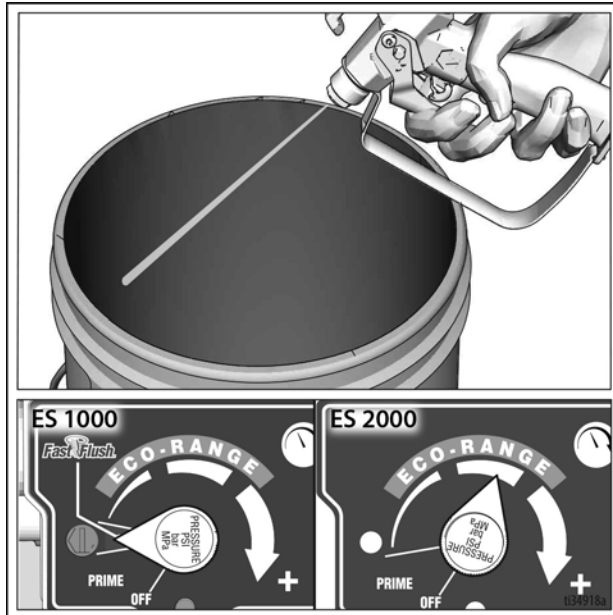

LineLazer V LiveLook Display

ES 2000 (Standard Series)

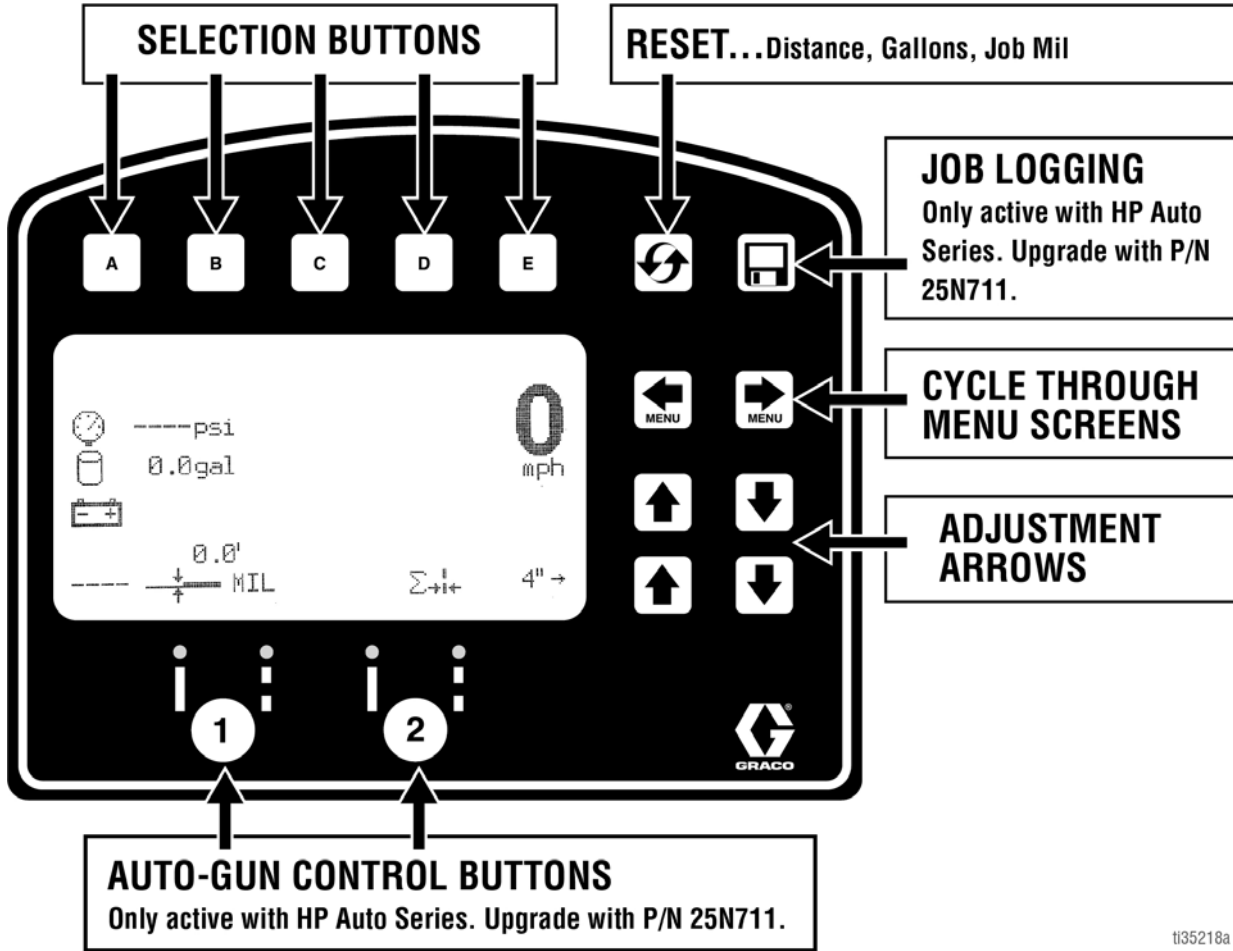

1135218a

STRIPING SCREEN

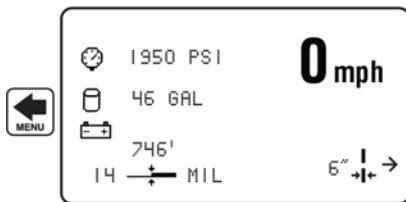

- Displays:
 - Distance of sprayed line
 - Gallons Pumped
 - Job Mil and Live Mil
 - Speed
 - Pressure
 - Input Line Width

MEASURE MODE

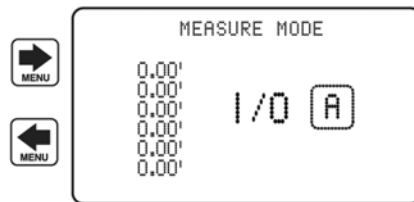

- Take up to 6 measurements by pressing the **[A]** button to start the measurement and pressing it again to end the measurement.

SETTING/INFO



- Settings and information can be accessed from this screen.
- For accurate distance calculations, the machine must be calibrated. Press **[A]** to calibrate the machine. Use a distance of at least 25 feet or more.

1135219a

Initial Setup (ES 2000 Standard Series)

The initial setup prepares the striper for operation based on a number of user entered parameters. Language selections and the units of measure selections can be set before you start or changed later.

Language

From Setup/Information select appropriate language by pressing **D** until the language is outlined.



ENG = English
 SPA = Spanish
 FRE = French
 DEU = German
 RUS = Russian
 WORLD = Symbols see **World Key Symbol**, page 113.

NOTE: Language can be changed later.

Units

Press **B** to enter settings and then **B** again to enter units. Select appropriate units of measure.

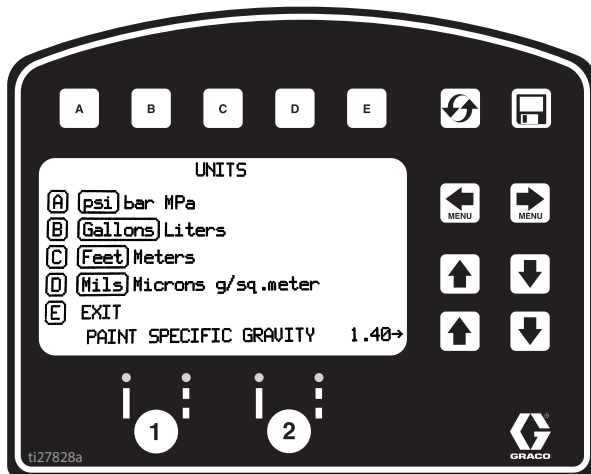

US Units

Pressure = psi
 Volume = gallons
 Distance = feet
 Line Thickness = mil

SI Units

Pressure = bar (MPa available)
 Volume = liters
 Distance = meters
 Line thickness = micron (g/m² available)

Paint Specific Gravity = Use UP and DOWN arrows to set specific gravity. Required to determine paint thickness.

NOTE: All units can be changed individually at any time.

Calibration

1. Check rear tire pressure 55 ± 5 psi (379 ± 34 kpa) and fill if necessary.
2. Extend steel tape to distance greater than 26 ft. (8m).

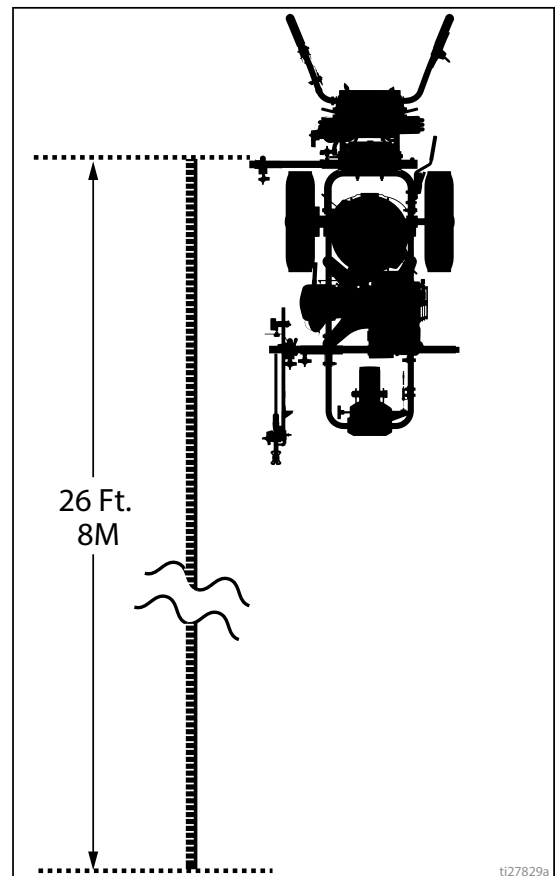

- Press to select Setup/Information.

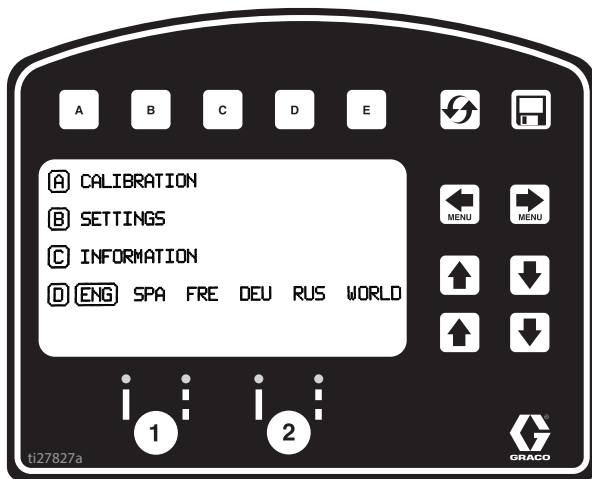

- Press for Calibration. Set TRAVEL DIST to 25 ft (7.6m) or longer. Longer distances ensure better accuracy, depending on conditions.

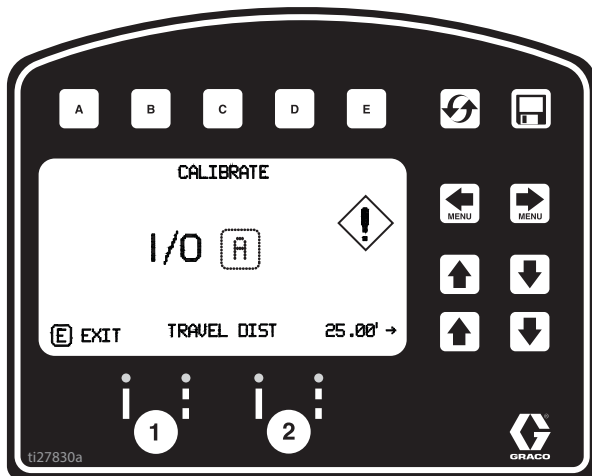

- Align part of the unit with 1 foot (30.5cm) on steel tape.

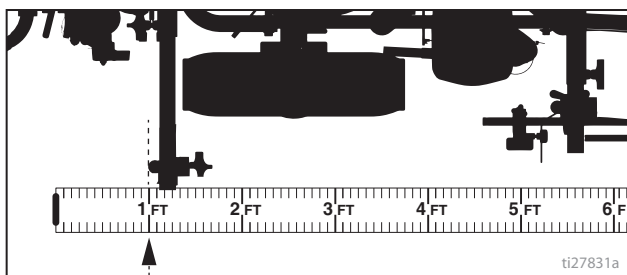

- Push to start calibration.

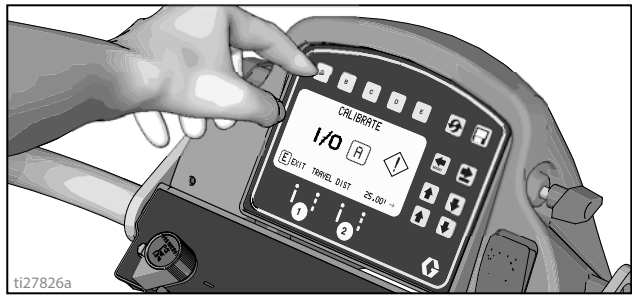

- Move striper forward. Keep unit aligned with steel tape.
- Stop when chosen part of unit aligns with 26-ft (8m), or distance entered, on steel tape (25-ft./ 7.6m distance).

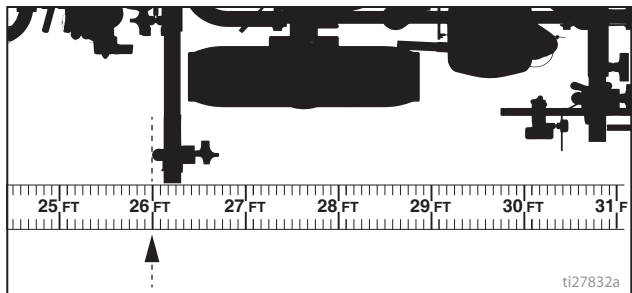

- Push to complete calibration.

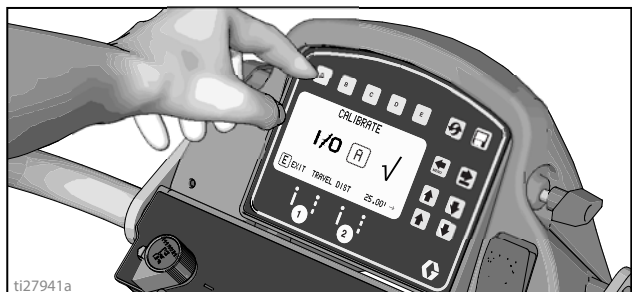

- Calibration is not complete when the exclamation mark symbol is displayed.
- Calibration is finished when the check mark symbol is displayed.

- Calibration is now complete.

Go to **Measure Mode (ES2000 Standard Series)**, page 34, and verify accuracy by measuring the tape.

Striping Mode (ES2000 Standard Series)

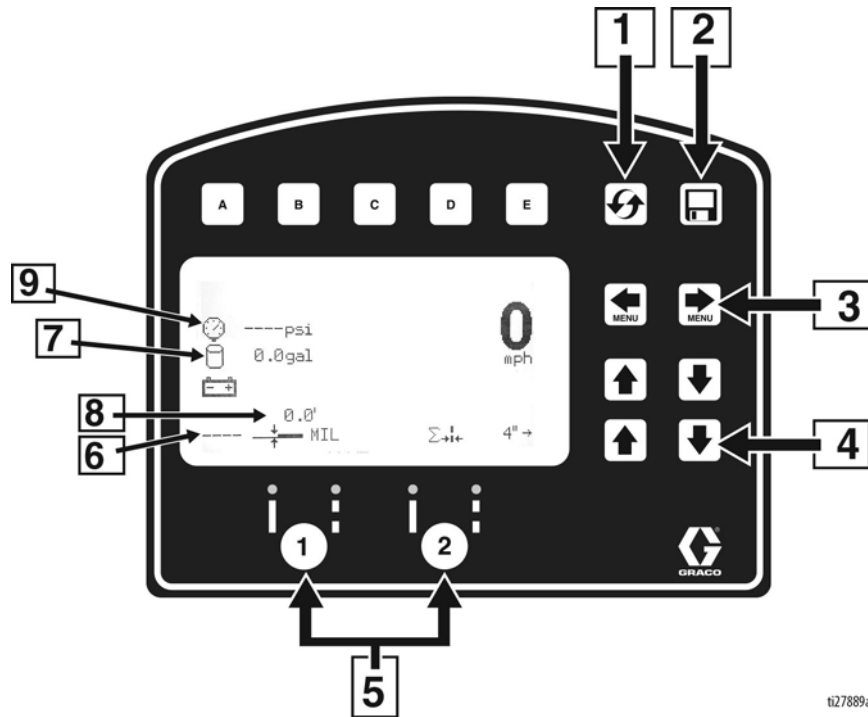

ti27889a

| Ref. | Description |
|------|--|
| 1 | Resets Distance, Gallons, Mils |
| *2 | Job logging |
| 3 | Scroll between menu screens |
| 4 | Line width adjustment buttons |
| *5 | Auto gun buttons |
| 6 | MIL thickness. While spraying "Instant MIL avg" is displayed. When stopped total "Job MIL avg" is displayed. |
| 7 | Total gallons sprayed |
| 8 | Total line length sprayed. |
| 9 | Pressure |

* Not active in Standard Series. Upgrade to HP Auto Series with P/N 25N711.

Operating in Striping Mode

1. Make sure ON/OFF switch is ON position.
2. Set pump switch to ON.

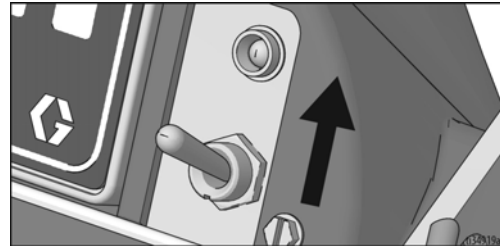

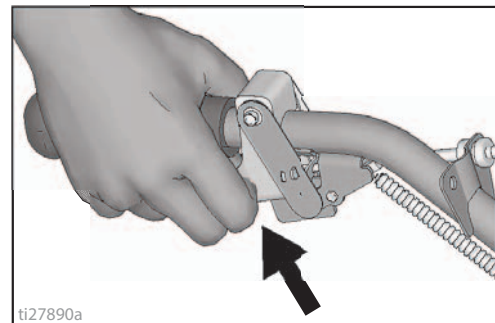

3. Pull trigger to spray.



ti27890a

Measure Mode (ES2000 Standard Series)

Measure Mode replaces a tape measure to measure distances when laying out an area to be striped.

1. Use   to select Measure Mode.

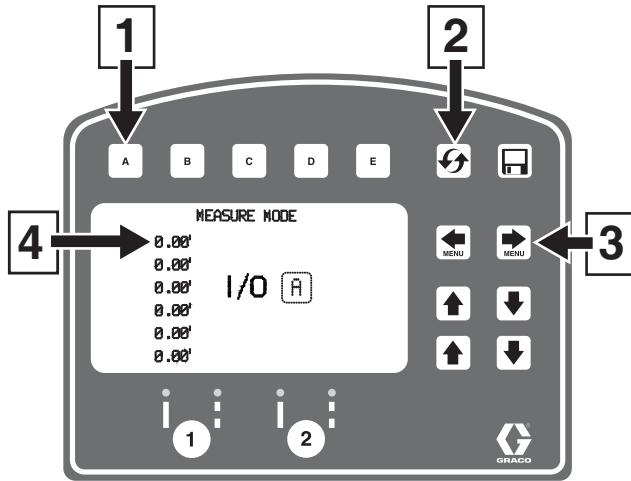

ti27834a

| Ref. | Description |
|------|---|
| 1 | Press to start measurement, Press to stop measurement |
| 2 | Hold to reset values to zero |
| 3 | Scroll between main menu screens |
| 4 | Last measurement taken |

2. Press and release . Move striper forwards or backwards. (Moving backwards is a negative distance.)

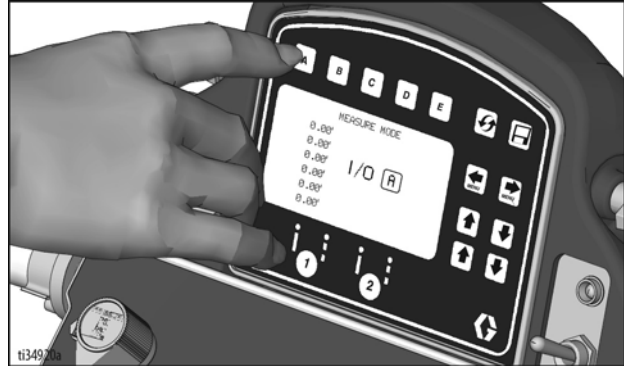

3. Press and release  to end measured length. Up to six lengths are viewable.

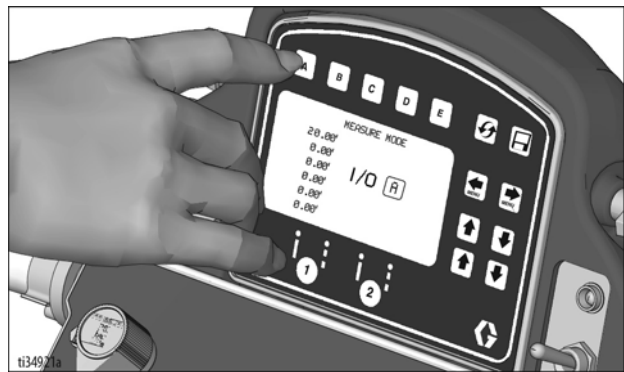

Setup/Information

Use   to select Setup/Information.

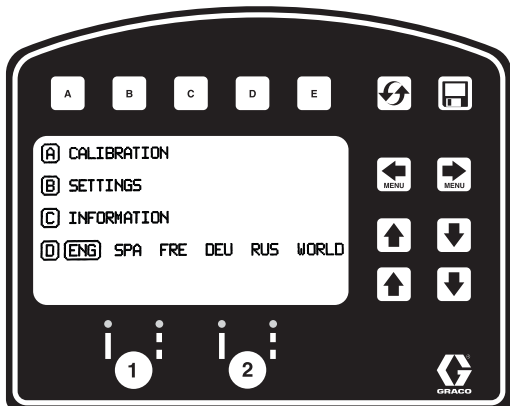

Press **D** to select Language.
See **Language**, page 31.

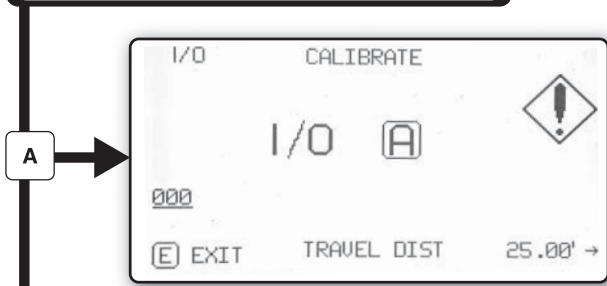

See **Calibration**, page 31.



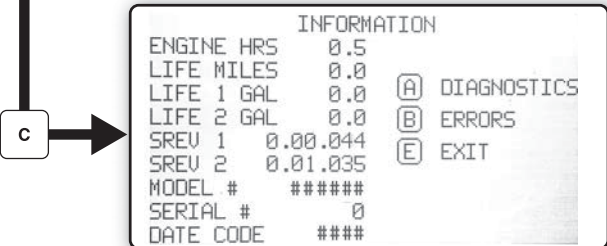

See **Settings**, page 36.





See **Information**, page 37.

t127835b

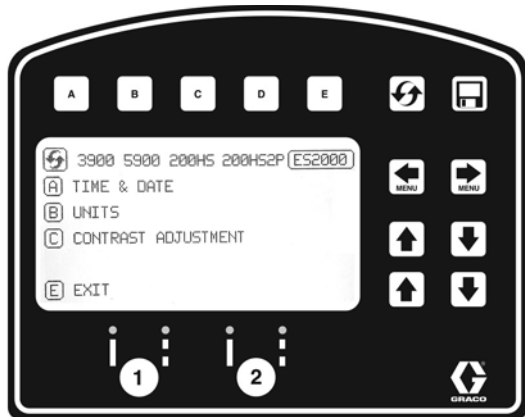

Settings



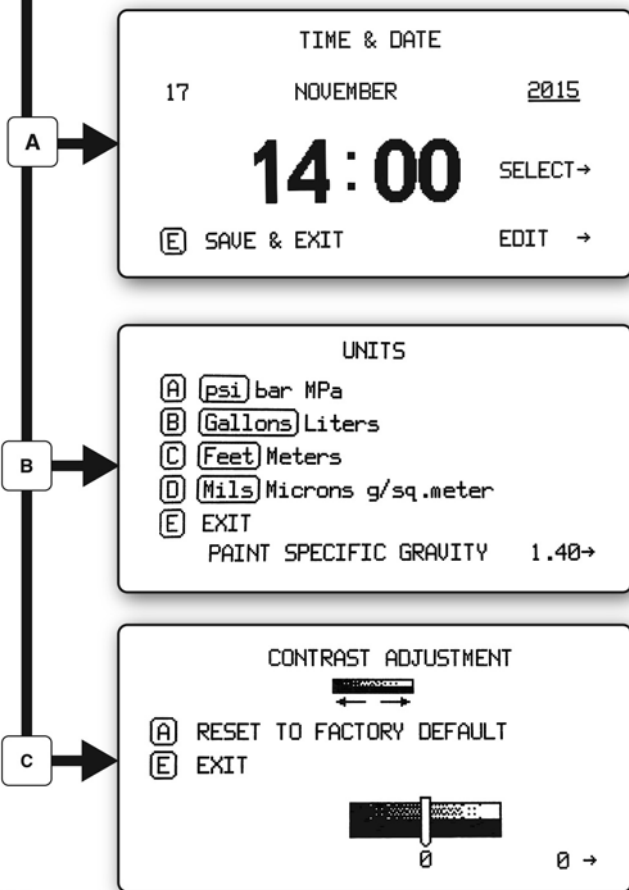

Use   to select Setup/Information. Press  to open Settings Menu.





 Chooses the machine type. Necessary for accurate gallon counting.



Use   to set time and date.

Set units with    

Use   to adjust screen contrast to the desired value.

27839a

Information

Use to select Setup/Information. Press to open Information Menu.

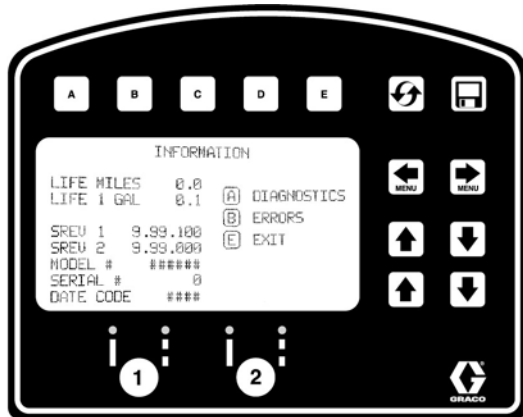

Displays and logs life data and stripper information.

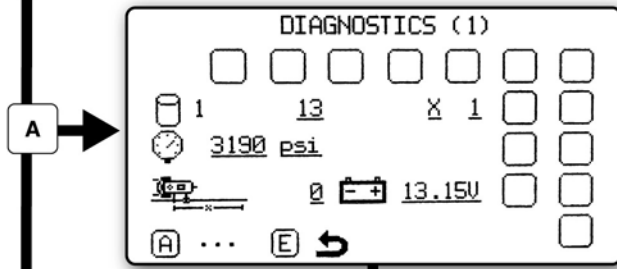

View and test functionality of components.

- Stroke Counter Touch Pad Buttons
- Pressure Transducer
- Distance Sensor Battery Voltage

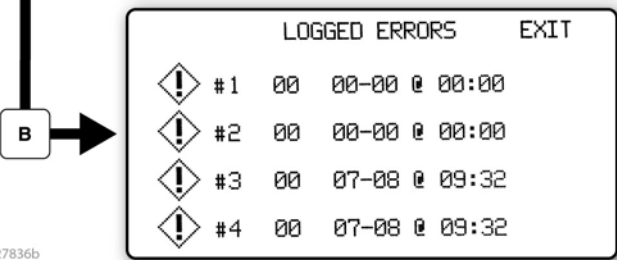
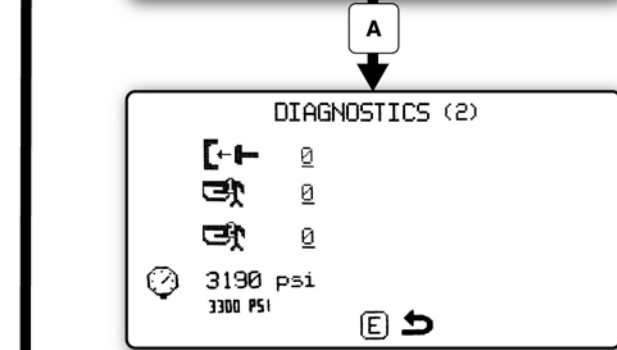

Logs last four error codes that occurred.

- Code Description
- 02 = Over pressure
- 03 = No transducer detected

Reset error codes

ti27836b

ES2000 (HP Auto Series)

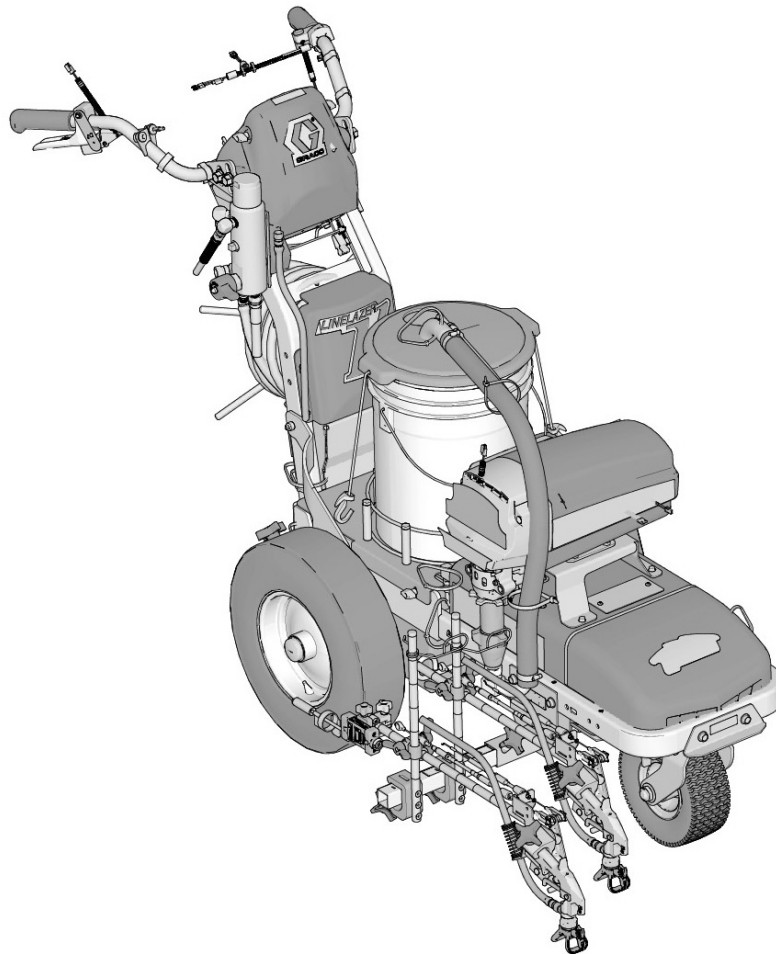

LineLazer V LiveLook Display

ES2000 (HP Auto Series)

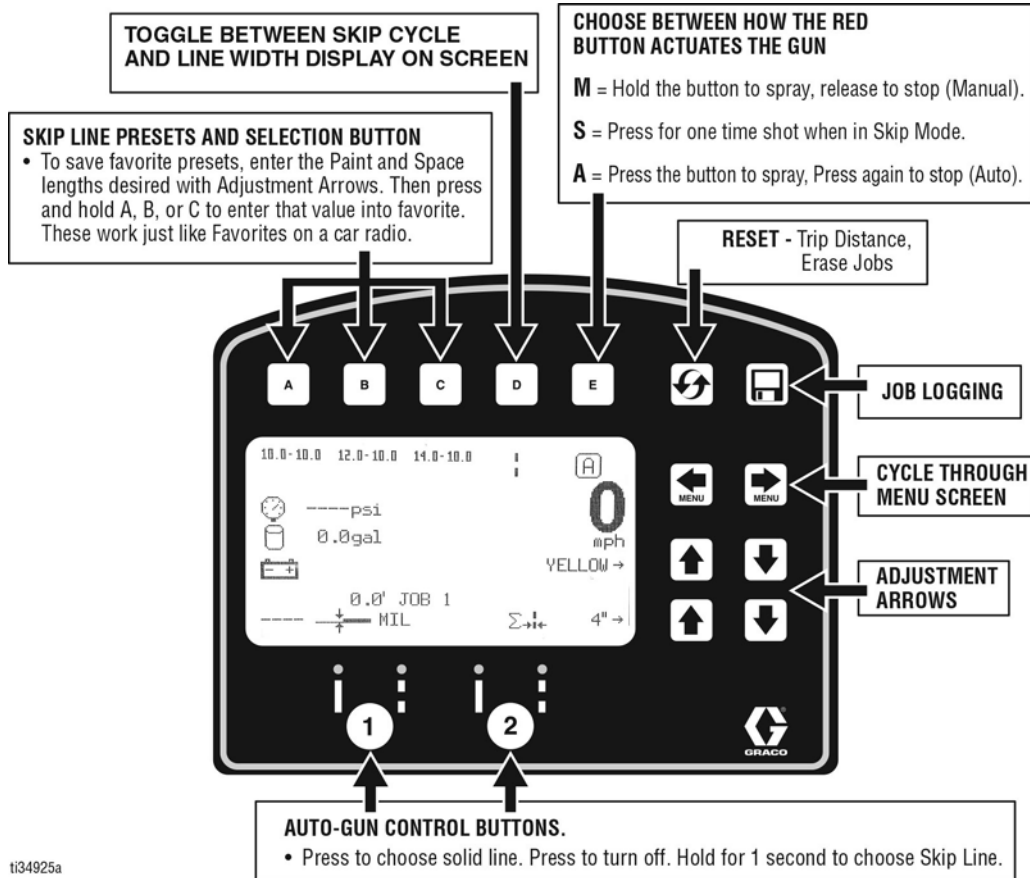

| STRIPING SCREEN | MEASURE MODE | LAYOUT MODE | SETTING/INFO |
|--|---|--|---|
| <p>Main striping screen. Must be in this mode to electronically actuate guns.</p> <p>Automatic Skip Cycles can be laid from this screen. Choose skip line on the desired gun to fire. Enter the Paint and Space distance wanted and begin spraying.</p> <p>Press the E Button to choose how the red button actuates the guns.</p> <p>M = Hold to spray, release to stop S = Press for one time shot when in Skip Mode. A = Press to start, press to stop</p> | <p>Measure Mode. Ability to take up to 6 measurements by pressing the red button to start the measurement and pressing it again to end the measurement.</p> <p>If an Auto Gun is selected (see below) and the red button is held down, a dot will be dropped every 12" until the red button is released.</p> | <p>Layout Mode. Drop a dot at a chosen distance to layout a parking lot.</p> <p>Enter stall size, activate an auto gun, press the red button, and roll the machine. To stop dotting, press the red button again. Favorites can be saved just like in the main screen.</p> <p>A STALL CALCULATOR see page 45 B ANGLE CALCULATOR see page 46</p> | <p>Settings and Information can be accessed from this screen.</p> <p>For accurate distance calculations the machine must be calibrated. Press A to calibrate the machine. Use a distance of at least 25' or more.</p> |

t127879b

Initial Setup (ES2000 HP Auto Series)

The initial setup prepares the striper for operation based on a number of user entered parameters. Language selections and the units of measure selections can be set before you start or changed later.

Language

From Setup/Information select appropriate language by pressing **[D]** until the language is outlined.



ENG = English
 SPA = Spanish
 FRE = French
 DEU = German
 RUS = Russian
 WORLD = Symbols see **World Key Symbol**, page 113.

NOTE: Language can be changed later.

Units

Press **[B]** to enter settings and then **[B]** again to enter units. Select appropriate units of measure.

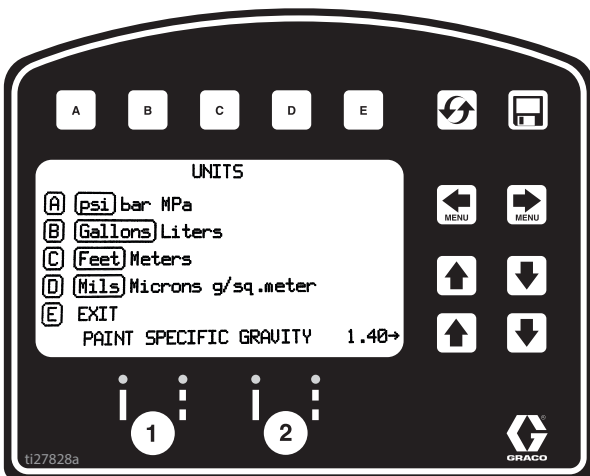

US Units

Pressure = psi
 Volume = gallons
 Distance = feet
 Line Thickness = mil

SI Units

Pressure = bar (MPa available)
 Volume = liters
 Distance = meters
 Line thickness = micron (g/m² available)



Paint Specific Gravity = Use UP and DOWN arrows to set specific gravity. Required to determine paint thickness.

NOTE: All units can be changed individually at any time.

Calibration

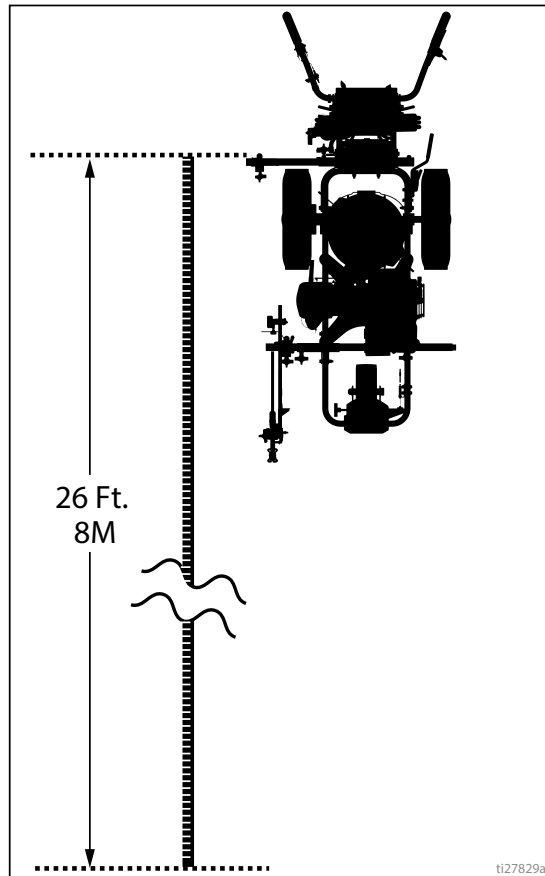
1. Check rear tire pressure 55 ± 5 psi (379 ± 34 kpa) and fill if necessary.
2. Extend steel tape to distance greater than 26 ft. (8m).



- Press   to select Setup/Information.



- Press **A** for Calibration. Set TRAVEL DIST to 25 ft (7.6m) or longer. Longer distances ensure better accuracy, depending on conditions.

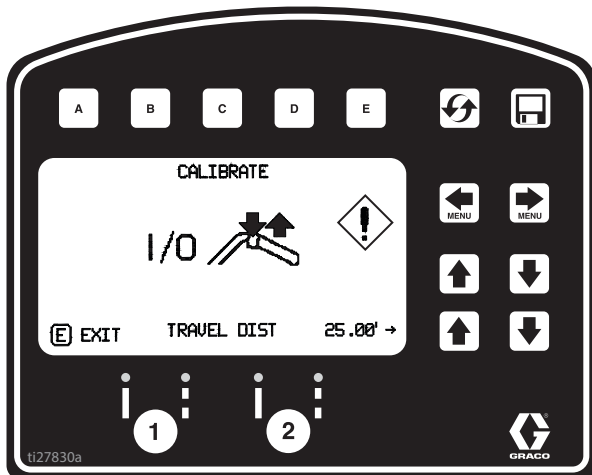

- Turn on laser and align laser dot with 1 foot (30.5cm) on steel tape.

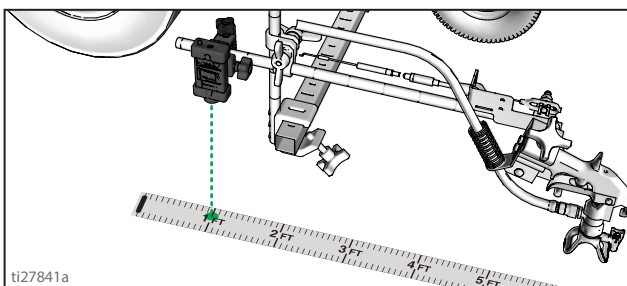

- Press and release gun trigger control to start calibration.

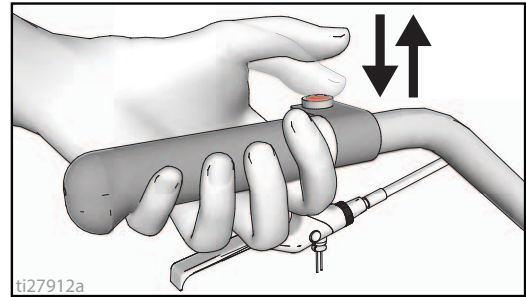

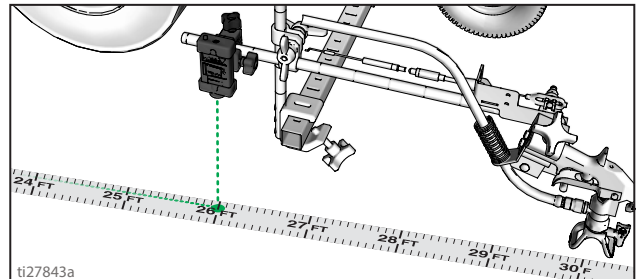

- Move striper forward. Keep laser dot on steel tape.
- Stop when laser aligns with 26-ft (8m) or distance entered on steel tape (25-ft./7.6m distance).

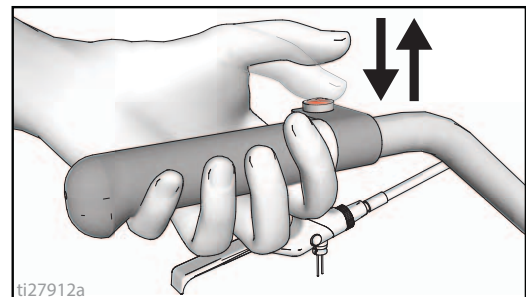

- Press and release gun trigger control to complete calibration.



- Calibration is not complete when the exclamation symbol  is displayed.
- Calibration is finished when the check mark symbol  is displayed.

- Calibration is now complete.

Striping Mode (ES2000 HP Auto Series)

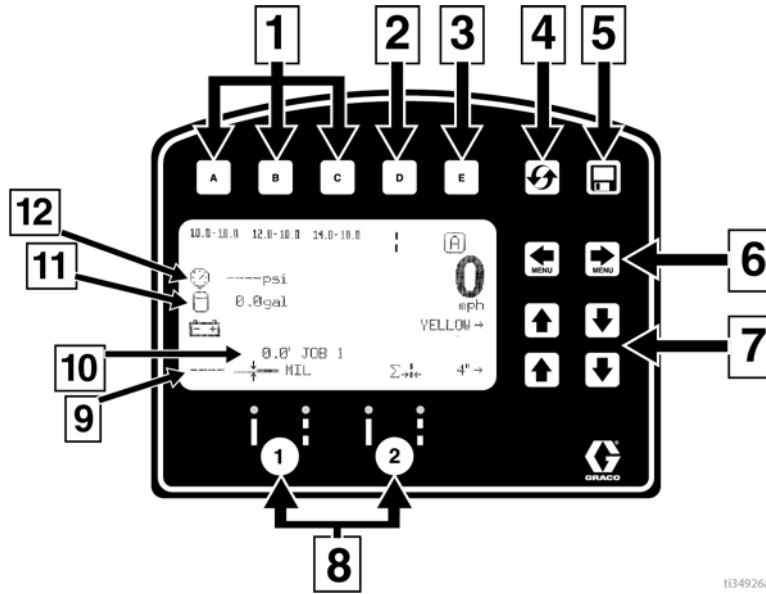

| Ref. | Description |
|------|---|
| 1 | Select a "Favorite", press for less than one second. |
| | Save a "Favorite", press and hold for more than three seconds. |
| 2 | Cycles between viewing line width or paint and space value. |
| 3 | Cycles between Manual Mode, Semi-Automatic Mode, Automatic Mode. |
| | Manual Mode (M): Press and hold gun trigger control to stripe. |
| | Semi-Automatic Mode (S): Press and release gun trigger control to stripe the programmed length one time when in Skip Mode. |
| | Automatic Mode (A): Press and release gun trigger control to start striping. Press and release button again to stop. |
| 4 | Resets trip distance. |
| 5 | Job Data Logger, page 52. |
| 6 | Scrolls between menu screens. |
| 7 | Paint and Space length OR line width adjustment buttons. |
| 8 | Auto guns activation buttons. |
| 9 | MIL thickness. While spraying "Instant MIL avg" is displayed. When stopped total "Job MIL avg" is displayed. |
| 10 | Total gallons (liters) sprayed. |
| 11 | Total line length sprayed. |
| 12 | Pressure |

Operating in Striping Mode

Striper must be running before activating gun trigger control.

1. Make sure ON/OFF switch is ON position.
2. Use gun activation buttons to select guns and line type.



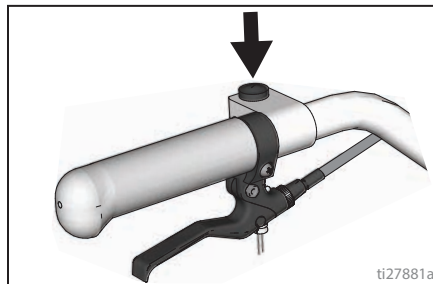

3. Press gun trigger control to begin spraying.



In Automatic Mode or Semi-Automatic Mode the (A) or (S) will flash when gun trigger control is pressed to signal mode is active.

Measure Mode (ES2000 HP Auto Series)

Measure Mode replaces a tape measure to measure distances when laying out an area to be striped.

1. Use   to select Measure Mode.

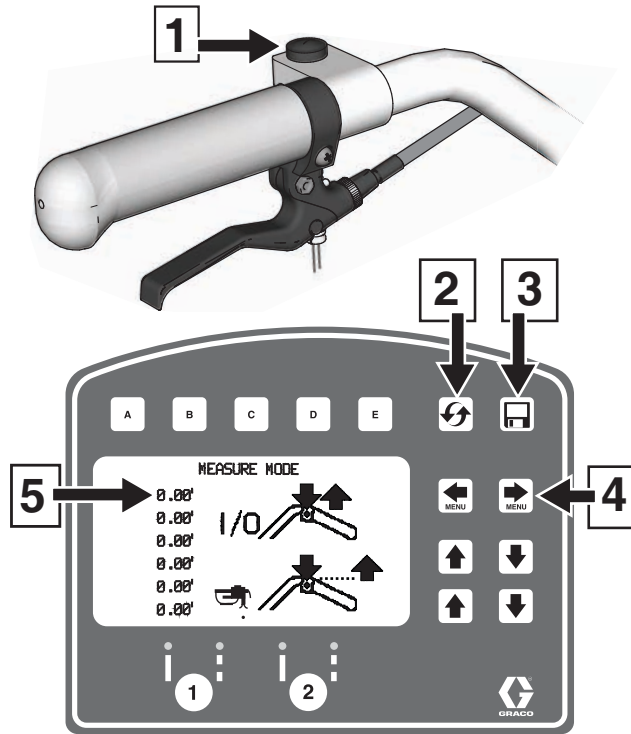

ti27914a

| Ref. | Description |
|------|--|
| 1 | Press to start measurement, Press to stop measurement. |
| 2 | Hold to reset values to zero. |
| 3 | Job Data Logger, page 52. |
| 4 | Scroll between main menu screens |
| 5 | Last measurement taken |

2. Press and release gun trigger control. Move striper forwards or backwards. (Moving backwards is a negative distance.)

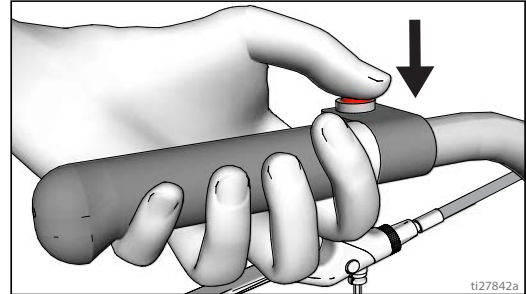

ti27842a

3. Press and release gun trigger control to end measured length. Up to six lengths are viewable.

The most recent measured length is also saved as the measured distance in the Stall Calculator display. See **Stall Calculator**, page 45.

If an auto gun is activated, press and hold gun trigger control at any time to apply a dot. If trigger is held while striper is moving, a dot is marked every 12-inches (30.5cm).

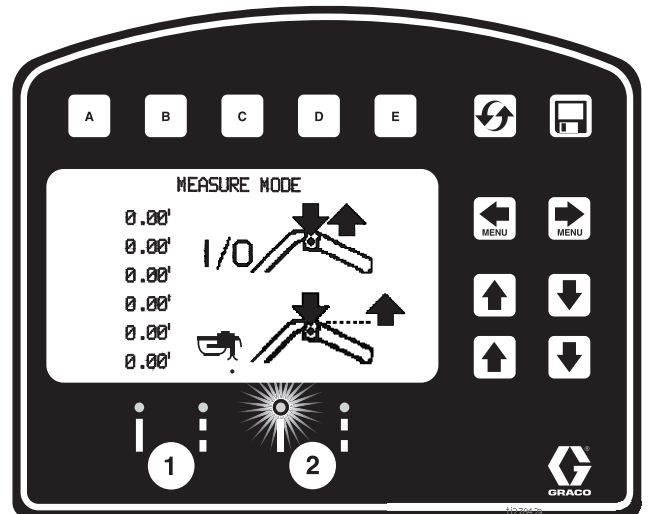

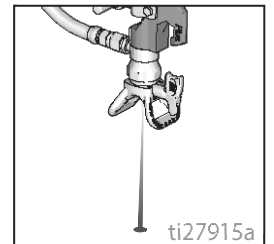
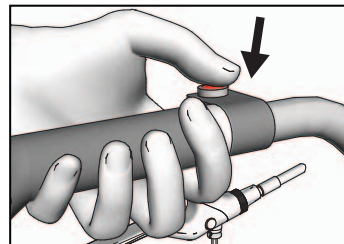

ti27915a



ti27915a

Layout Mode

Layout Mode is used to calculate and mark parking lot stalls.

1. Use   to select Layout Mode.

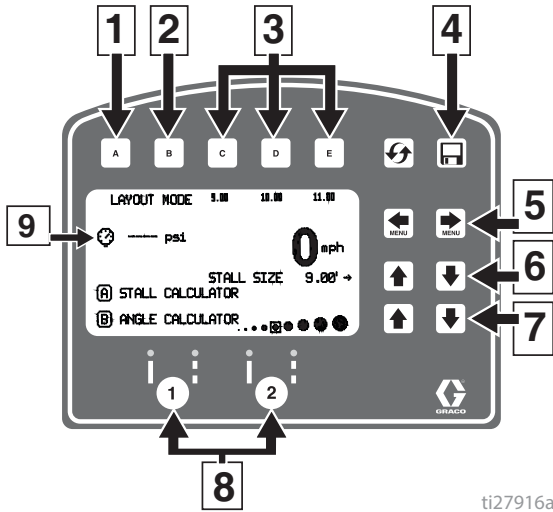

ti27916a

| Ref. | Description |
|------|--|
| 1 | Opens Stall Calculator Menu. See Stall Calculator , page 45. |
| 2 | Opens Angle Calculator Menu. See Angle Calculator , page 46. |
| 3 | Select a "Favorite", press for less than one second. Save a "Favorite", press and hold for more than three seconds. |
| 4 | Job Data Logging, page 52. |
| 5 | Scroll between menu screens. |
| 6 | Adjust stall size/dot spacing. |
| 7 | Adjust dot size. |
| 8 | Auto Gun activation buttons. |
| 9 | Pressure. |

2. Use gun activation buttons to select guns.

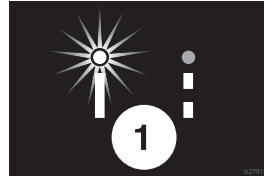

3. Press and release gun trigger control and move striper forward.

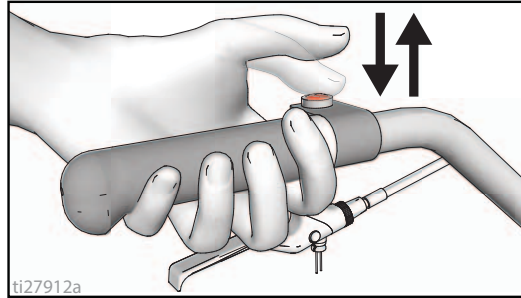

ti27912a

4. Striper default is to place a dot every 9.0 ft (2.7m) to mark the stall size. Stall size is adjustable.
5. Dots are laid down until gun trigger control is pressed and released again.

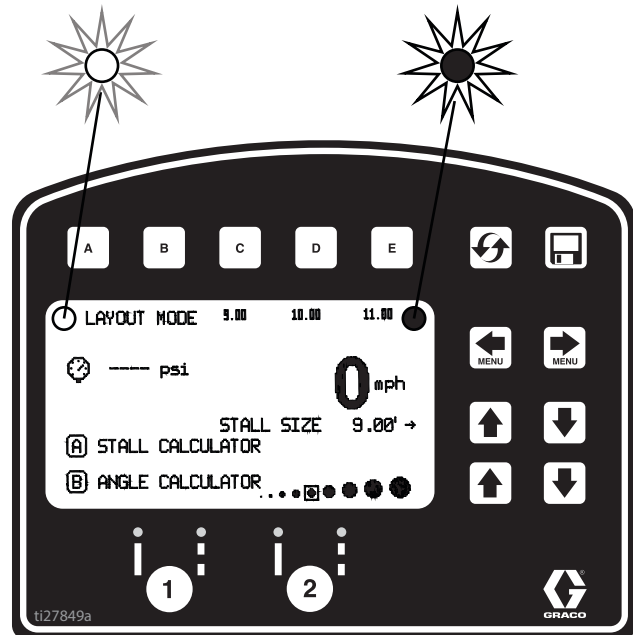

An indicator on the screen alternately flash when gun trigger control is pressed to signal mode is active.



ti27849a

Stall Calculator

Stall Calculator is used to set the stall size. The striper divides the measured length by the stall size to determine the number of stalls that will fit in the length measured. User can adjust number of stalls to a round number and stall width is calculated.



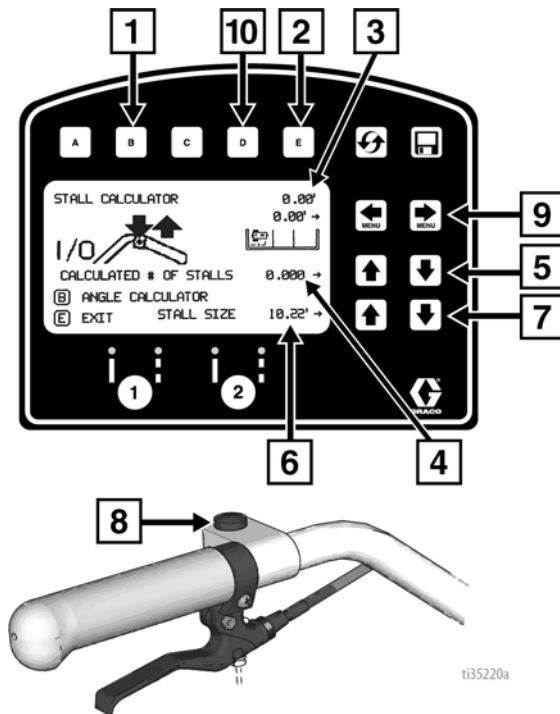



1. Use   to select Layout Mode. Press  to open Stall Calculator Menu.



| Ref. | Description |
|------|---|
| 1 | Opens Angle Calculator Menu. See Angle Calculator , page 46. |
| 2 | Exits and returns stall size to Layout Mode. |
| 3 | Measured distance. |
| 4 | Calculated # of stalls. Changing the number of stalls will change the stall size. |
| 5 | Adjusts number of stalls. |
| 6 | Stall size. Changing stall size changes the calculated # of stalls. |
| 7 | Adjusts stall size. |
| 8 | Press to start measurement, Press to stop measurement. |
| 9 | Adjust Offset (x). |
| 10 | Stores Offset (x). Hold for 2 seconds to store value. |

2. The most recent length measured in Measure Mode is automatically displayed. Press gun trigger control to start a new measurement. Press again to stop measuring.

When measuring between curbs, the distance from the back tire/curb to the gun/laser dot, can be accounted for by setting the Offset (x) value.

- Back the striper up to the curb, then use a tape measure to measure from where the tire touches the curb to the laser dot on the ground.
- Use   to enter the offset (x) value.
- This value can be stored by holding  for 2 seconds.
- The value stored under  can be added to the measured distance before or after the measurement is taken between the curbs.
- The offset (x) value can also be adjusted before or after the measurement is taken by using  .

Stall size and calculated number of stalls are both adjustable.

3. Press  to return to Layout Mode. The Stall size is saved and displayed on the Layout Mode screen.

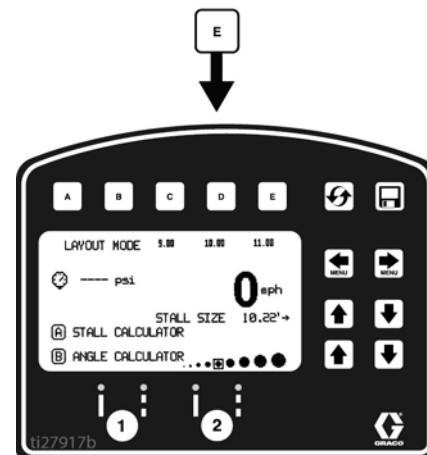
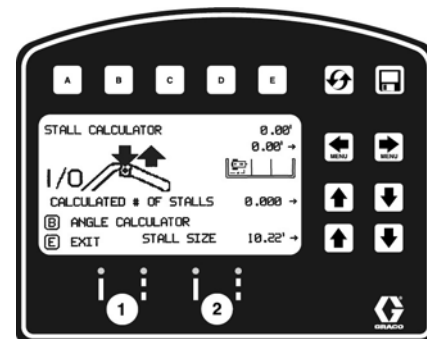

4. Press and release gun trigger control to start marking dots. Press and release gun trigger control again to stop.

Angle Calculator

Angle Calculator is used to determine the offset value and dot spacing value for a layout.

- Use to select Layout Mode. Press **B** to open Angle Calculator Menu.

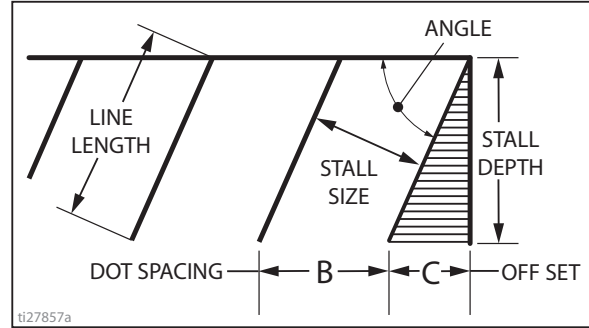
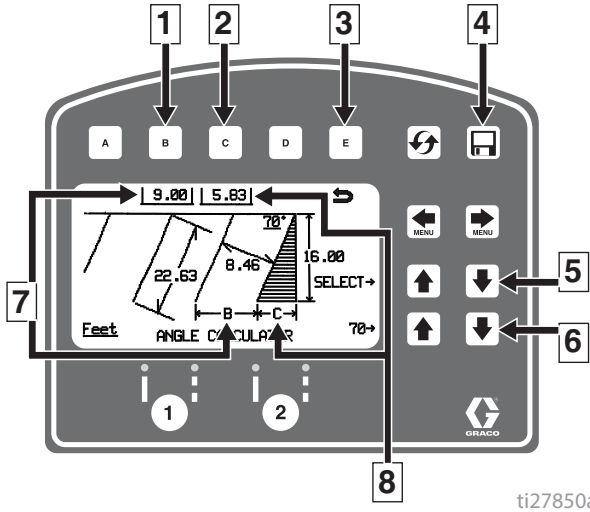

- Dot spacing (B) and offset (C) are calculated based on the parameters entered:

- Stall angle
- Stall depth
- Stall size (width)
- Line Length

- Press **C** to transfer calculated off set distance to Layout Mode. Save this value in favorites if desired.

| Ref. | Description |
|------|---|
| 1 | Transfers calculated dot spacing, B, to Layout Mode. |
| 2 | Transfers calculated off set, C, to Layout Mode. |
| 3 | Exits and returns to Layout Mode without transferring any values. |
| 4 | Data Logging. |
| 5 | Select input variables. |
| 6 | Adjust the variable selected. |
| 7 | Calculated dot spacing, B. |
| 8 | Calculated off set, C. |

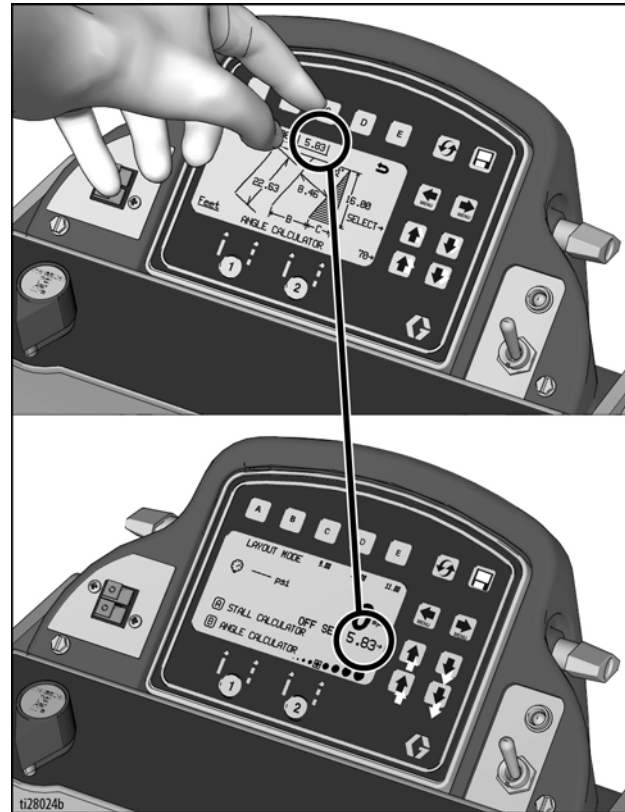

4. Press **B** to transfer calculated dot spacing distance to Layout Mode. Save this value in favorites if desired.

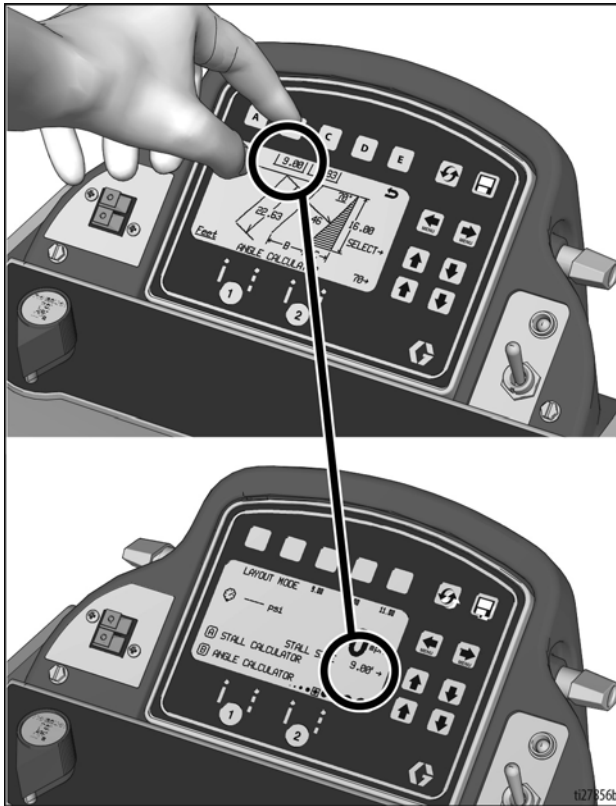

5. Press and release gun trigger control to start marking stall size dots. Press and release gun trigger control to stop marking.

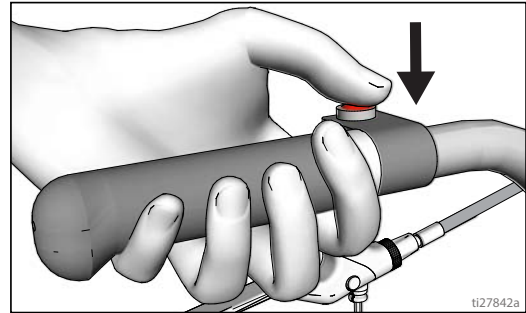

Setup/Information

Use to select Setup/Information.



Press **D** to select Language.
See **Language**, page 31.

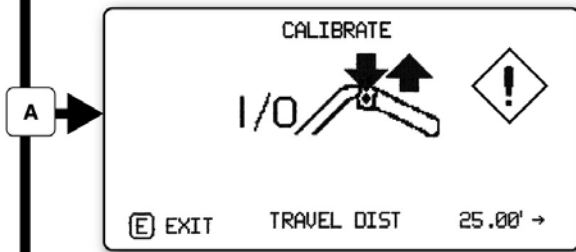

See **Calibration**, page 31.

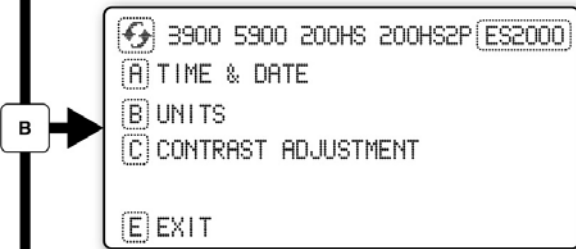

See **Settings**, page 49.

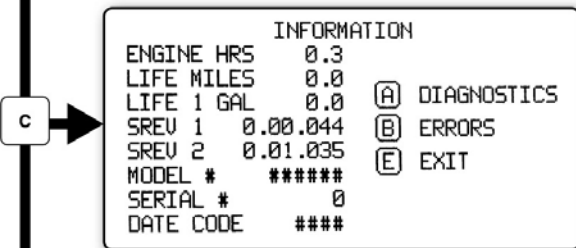

See **Information**, page 50.

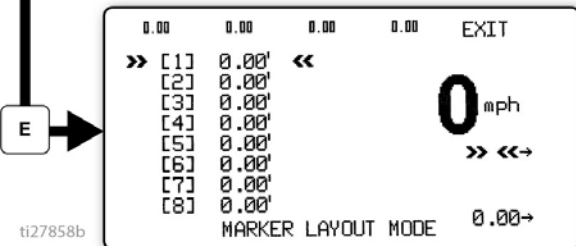

See **Marker Layout Mode**, page 51.

ti27858b

Settings

Use to select Setup/Information. Press to open Settings Menu.

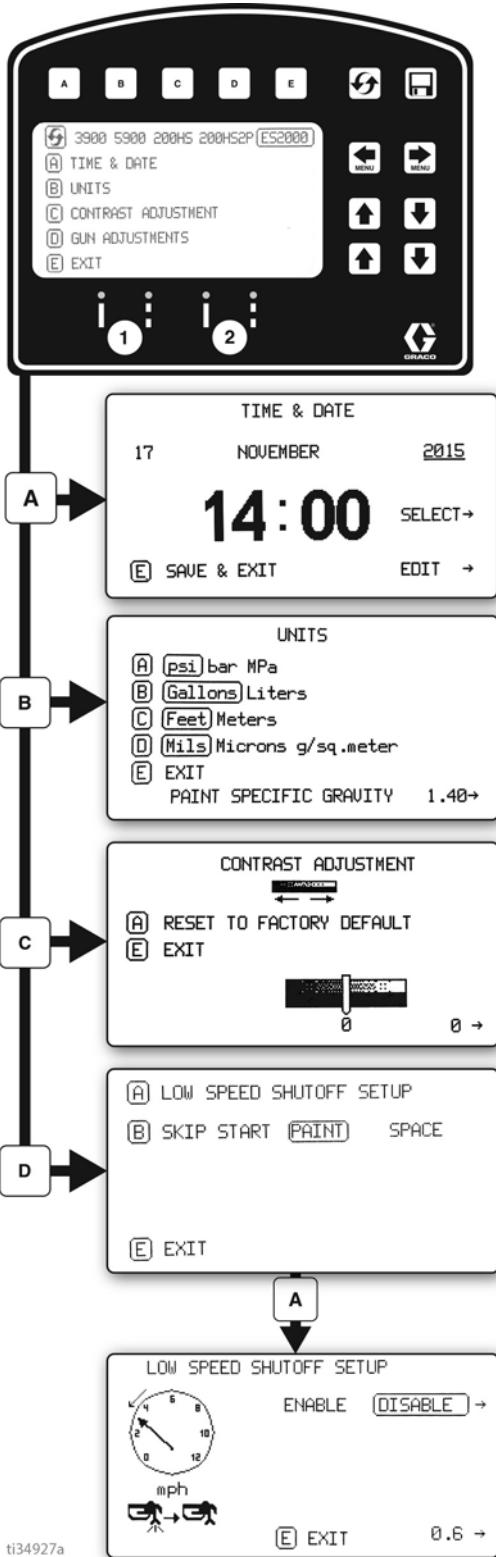

Chooses the machine type. Necessary for accurate gallon counting.

Use to set time and date. Needed for accurate Data Logging.

Set units with

Use to adjust screen contrast to the desired value.

For programmed skip lines, press to choose:

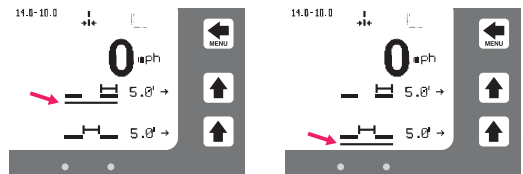

In Auto-mode, guns won't fire or will shut off if speed is below set value.

Enable or Disable Low Speed Shutoff

Adjust low speed setting.

Information

Use to select Setup/Information. Press to open Information Menu.

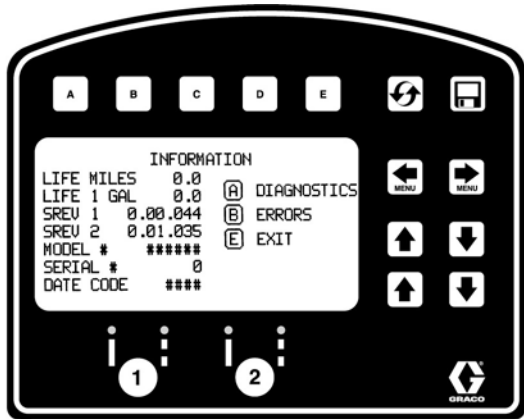

Displays and logs life data and stripper information.

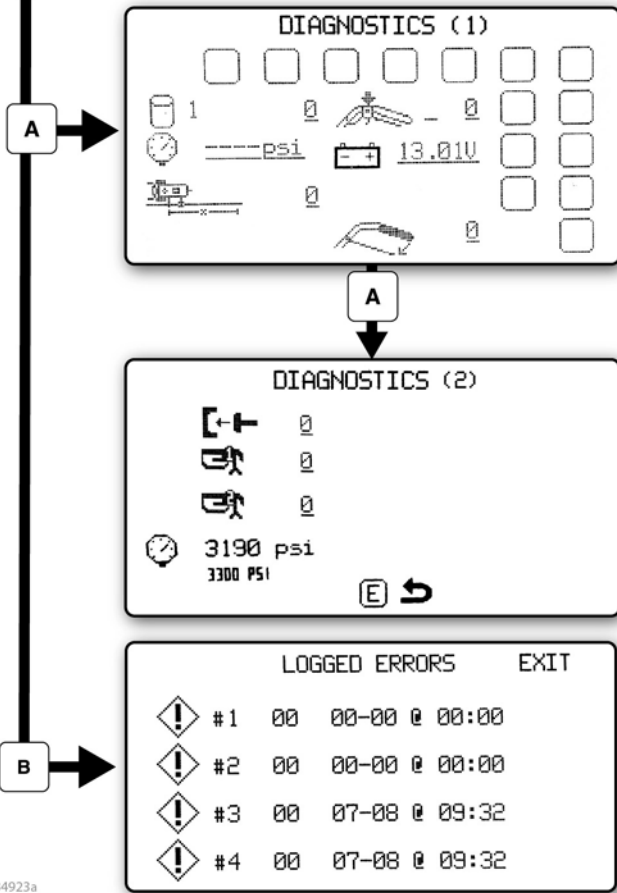

View and test functionality of component

- Stroke Counter
- Pressure Transducer
- Distance Sensor
- Touch Pad Buttons
- Battery Voltage

Logs last four error codes that occurred.

- Code Description
- 02 = Over pressure
- 03 = No transducer detected

Reset error codes

ti34923a

Marker Layout Mode

The Marker Layout Mode feature sprays a dot or a series of dots to mark an area.

1. Use to select Setup/Information. Press to open Marker Layout Mode.

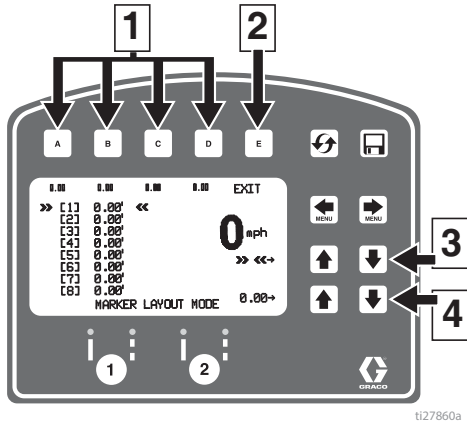

| Ref. | Description |
|------|--|
| 1 | Select a "Favorite", press for less than one second. |
| | Save a "Favorite", press and hold for more than three seconds. |
| 2 | Exits and returns to Information Menu. |
| 3 | Select value to change. |
| 4 | Adjust spacing value. |

2. Use arrow keys to set up a marker pattern.
3. Marker layout example shows a typical lane layout for reflective markers. Set space sizes up to eight consecutive measurements. By leaving zeros in any space, Marker Layout Mode will skip to the next measurement in a continuous loop.

Some other uses of Marker Layout Mode are:

- Multiple spaced handicap stall layout
- Double line stalls

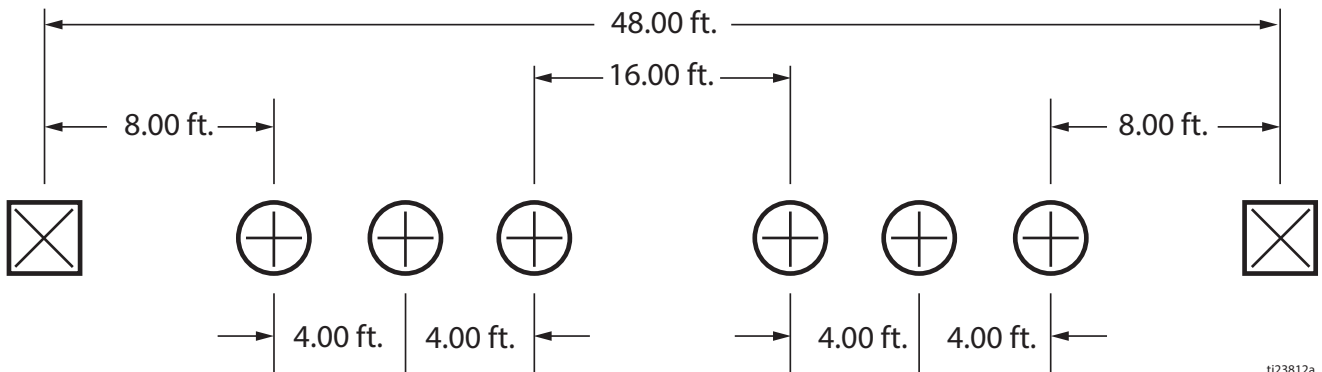

4. Set gun switch to skip line or solid line.

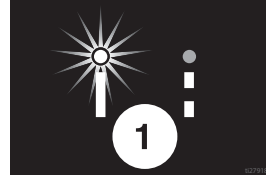

5. Press and release gun trigger control to start marking dots. Press and release gun trigger control again to stop.

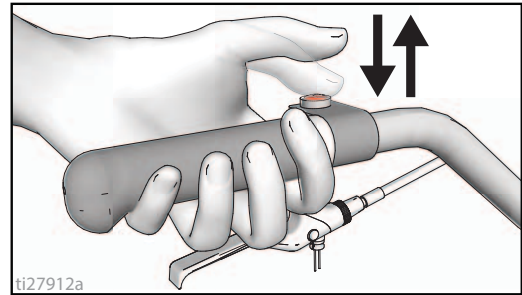

An indicator before and after Marker Mode on the screen alternately flash when gun trigger control is pressed to signal mode is active.

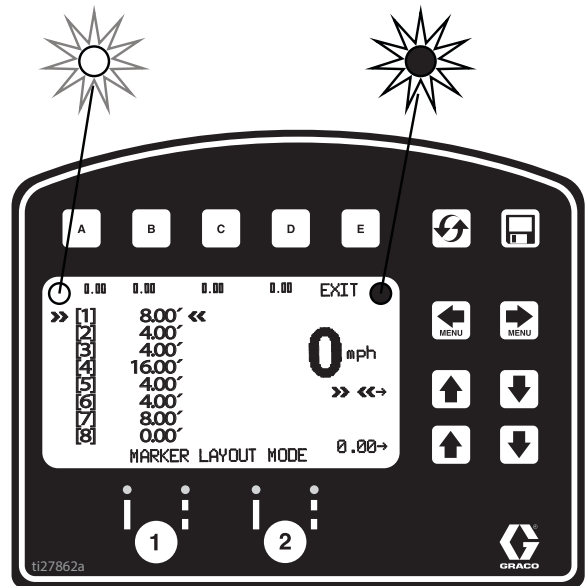

Data Logging

The LLV control is equipped with Data Logging, which allows the user to recall job data and export the data from the machine to a USB drive.

1. Press the  to open the Data Logging pop up window.
2. Choose to start recording a new job or view jobs previously done.

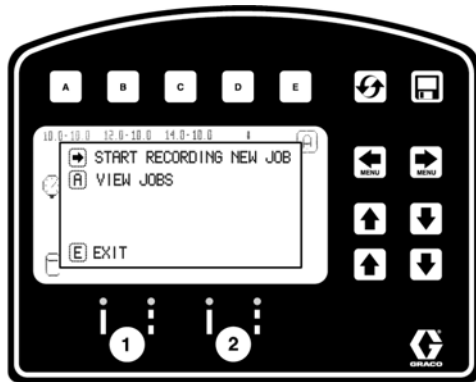

 Start recording a new job.

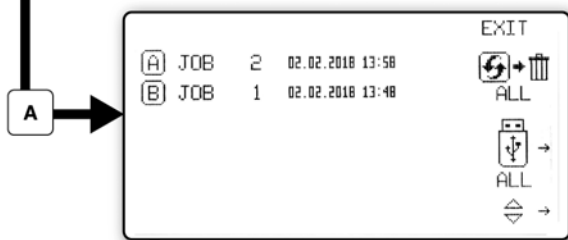

 Erase all jobs

 Export all jobs to USB

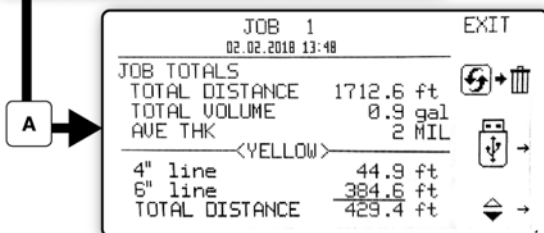

 Erase jobs

 Export job to USB

ti28063a

Job data is compiled while spraying. A summary of volume sprayed, distance sprayed and average mil thickness is displayed for the entire job. The job is also broken down by colors, line widths and stencil volume sprayed.

Maintenance

Routine maintenance is important to ensure proper operation of your sprayer. Maintenance includes performing routine actions which keep your sprayer in operation and prevents trouble in the future.



| Activity | Interval |
|---|----------------------------------|
| Inspect/clean sprayer filter, fluid inlet strainer, and gun filter. | Daily or each time you spray |
| Inspect motor shield vents for blockage. | Daily or each time you spray |
| Fill TSL by adding through TSL fill point. | Daily or each time you spray |
| Check hose for wear and damage. | Daily or each time you spray |
| Check gun safety for proper operation. | Daily or each time you spray |
| Check drain valve for proper operation. | Daily or each time you spray |
| Verify calibration. | Daily or each time you spray |
| Tighten nut under dust cover on front caster until spring washer bottoms out, then back off the nut 1/2 to 3/4 turn. | Once per year or as needed |
| Grease wheel bearings. | Once per month |
| Check caster wheel alignment. | Daily or each time you spray |
| Check sprayer stall. With sprayer gun NOT triggered, sprayer motor should stall and not restart until gun is triggered again. If sprayer starts again with gun NOT triggered, inspect pump for internal/external leaks and check prime valve for leaks. | Every 1000 gallons (3785 liters) |
| Throat packing adjustment When pump packing begins to leak after extended use, tighten packing nut down until leakage stops or lessens. This allows approximately 100 gallons of additional operation before a repacking is required. Packing nut can be tightened without O-ring removal. | As necessary based on usage |

Troubleshooting (ES 1000 & ES 2000)

Mechanical/Fluid Flow

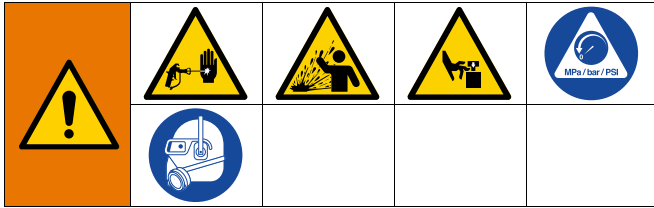

1. Follow **Pressure Relief Procedure**, page 16, before checking or repairing.
2. Check all possible problems and causes before disassembling the unit.

| Problem | What to Check If check is OK, go to next check | What to Do When check is not OK, refer to this column |
|---|--|---|
| Control board status light is blinking or the light is off and there is power to the sprayer. | Fault condition exists. | Determine fault correction from page 56. Follow Pressure Relief Procedure , page 16. |
| Pump output is low | Spray tip worn. | Follow Pressure Relief Procedure , page 16, then replace tip. See separate gun or tip manual. |
| | Spray tip clogged. | Follow Pressure Relief Procedure , page 16. Check and clean spray tip. |
| | Paint supply. | Refill and reprime pump. |
| | Intake strainer clogged. | Remove and clean, then reinstall. |
| | Intake valve ball and piston ball are not seating properly. | Remove intake valve and clean. Check balls and seats for nicks; replace if necessary. See pump manual. Strain paint before using to remove particles that could clog pump. |
| | Fluid filter or tip filter is clogged or dirty. | Clean filter. |
| | Prime valve leaking. | Follow Pressure Relief Procedure , page 16, then repair prime valve. |
| | Verify pump does not continue to stroke when gun trigger is released. (Prime valve not leaking.) | Service pump. See pump manual. |
| | Leaking around throat packing nut which may indicate worn or damaged packings. | Replace packings. See pump manual. Also check piston valve seat for hardened paint or nicks and replace if necessary. Tighten packing nut/wet-cup. |
| | Pump rod damage. | Repair pump. See pump manual. |
| | Low stall pressure. | Turn pressure knob fully clockwise. Make sure pressure control knob is properly installed to allow full clockwise position. If problem persists, replace pressure transducer. |
| | Piston packings are worn or damaged. | Replace packings. See pump manual. |
| | O-ring in pump is worn or damaged. | Replace o-ring. See pump manual. |
| Intake valve ball is packed with material. | Clean intake valve. See pump manual. | |
| Large pressure drop in hose with heavy materials. | Reduce overall length of hose. | |
| Check extension cord for correct size. | See Extension Cords , page 14. | |

| Problem | What to Check If check is OK, go to next check | What to Do When check is not OK, refer to this column |
|---|---|---|
| Motor runs but pump does not stroke | Connecting rod assembly damaged. | Replace connecting rod assembly. See pump manual. |
| | Gears or drive housing damaged. | Inspect drive housing assembly and gears for damage and replace if necessary. |
| Excessive paint leakage into throat packing nut | Throat packing nut is loose. | Remove throat packing nut spacer. Tighten throat packing nut just enough to stop leakage. |
| | Throat packings are worn or damaged. | Replace packings. See pump manual. |
| | Displacement rod is worn or damaged. | Replace rod. See pump manual. |
| Fluid is spitting from gun | Air in pump or hose. | Check and tighten all fluid connections. Cycle pump as slowly as possible during priming. |
| | Spray tip is partially clogged. | Clear tip. |
| | Fluid supply is low or empty. | Refill fluid supply. Prime pump. See pump manual. Check fluid supply often to prevent running pump dry. |
| Pump is difficult to prime | Air in pump or hose. | Check and tighten all fluid connections. Cycle pump as slowly as possible during priming. |
| | Intake valve is leaking. | Clean intake valve. Be sure ball seat is not nicked or worn and that ball seats well. Reassemble valve. |
| | Pump packings are worn. | Replace pump packings. See pump manual. |
| | Paint is too thick. | Thin the paint according to supplier recommendations. |
| Sprayer operates for 5 to 10 minutes then stops | Pump packing nut too tight. When pump packing nut is too tight the packings on the pump rod restrict pump action and overloads the motor. | Loosen pump packing nut. Check for leaks around throat. If necessary, replace pump packings. See Pump manual. |

Electrical (ES 1000)

Symptom: Sprayer does not run, stops running, or will not shut off.



| | | | | |
|--|--|--|--|--|
| | | | | |
| <p>Keep clear of electrical and moving parts during troubleshooting procedures. To avoid electrical shock hazards when covers are removed for troubleshooting, wait five minutes after disconnecting power cord for stored electricity to dissipate.</p> | | | | |



1. Perform **Pressure Relief Procedure**, page 16.
2. Turn the ON/OFF switch **OFF** wait 30 seconds and then turn power back **ON** again (this ensures sprayer is in normal run mode).
3. Turn pressure control knob clockwise 1/2 turn.
4. Remove control box cover to view control board status light. To determine which code (or any other code besides voltage supply) refer to the control board status light. Turn the ON/OFF switch **OFF**, remove the control cover then turn power back **ON**. Observe the status light. Blinking LED total count equals the error code (for example: two blinks equals CODE 02).

Error Code Messages

| CODE | MESSAGE | ACTION |
|------|---|---|
| 02 | HIGH PRESSURE DETECTED - RELIEVE PRESSURE | Check for clogs. Use only Graco spray hoses, use a minimum of 50ft/15m. |
| 03 | PRESSURE TRANSDUCER NOT DETECTED | Check transducer connection. |
| 05 | MOTOR NOT SPINNING | Check for mechanical failure and check motor connections. Material may be too thick, thin material. |
| 06 | MOTOR OVERHEATED | Turn sprayer OFF. Check motor connections. Check shroud vents for blockage. Sprayer may take up to an hour to cool. |

| Problem | What to Check | How to check |
|--|--------------------------|------------------------|
| Sprayer does not run at all AND Control board status light never lights | See flow chart, page 68. | |
| Sprayer does not shut off AND Control board status light blinks 2 times repeatedly | Control board. | Replace control board. |

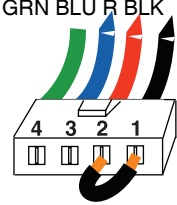
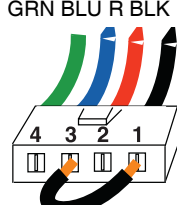
| Problem | What to Check | How to check |
|---|---|---|
| <p>Sprayer does not run at all AND Control board status light blinks 2 times repeatedly</p> | <p>Check transducer or transducer connections</p> | <p>Make sure there is no pressure in the system (see Pressure Relief Procedure, page 16). Check fluid path for clogs, such as clogged filter.</p> <p>Use airless paint spray hose with no metal braid. A small hose or metal braid hose may result in high-pressure spikes.</p> <p>Turn ON/OFF switch OFF and disconnect power to sprayer by unplugging power cord and disconnecting battery.</p> <p>Check transducer and connections to control board.</p> <p>Disconnect transducer from control board socket. Check that transducer and control board contacts are clean and secure.</p> <p>Reconnect transducer to control board socket. Connect power, turn ON/OFF switch ON and control knob 1/2 turn clockwise. If sprayer does not run properly, turn ON/OFF switch OFF and go to next step.</p> <p>Install new transducer. Connect power, turn ON/OFF switch ON and control knob 1/2 turn clockwise. Replace control board if sprayer does not run properly.</p> |
| <p>Sprayer does not run at all AND Control board status light blinks 3 times repeatedly</p> | <p>Check transducer or transducer connections (control board is not detecting a pressure signal).</p> | <p>Turn ON/OFF switch OFF and disconnect power to sprayer by unplugging power cord and disconnecting battery.</p> <p>Check transducer and connections to control board.</p> <p>Disconnect transducer from control board socket. Check to see if transducer and control board contacts are clean and secure.</p> <p>Reconnect transducer to control board socket. Connect power, turn ON/OFF switch ON and control knob to 1/2 turn clockwise. If sprayer does not run, turn ON/OFF switch OFF and go to next step.</p> <p>Connect a confirmed working transducer to control board socket.</p> <p>Turn ON/OFF switch ON and control knob to 1/2 turn clockwise. If sprayer runs, install new transducer. Replace control board if sprayer does not run.</p> <p>Check transducer resistance with an ohmmeter (less than 9k ohm between red and black wires and 3-6k ohm between green and yellow wires).</p> |

| Problem | What to Check | How to check |
|---|--|--|
| <p>Sprayer does not run at all AND Control board status light blinks 5 times repeatedly</p> | <p>Control is commanding motor to run but motor shaft does not rotate. Possibly locked rotor condition, an open connection exists between motor and control, there is a problem with motor or control board, or motor amp draw is excessive.</p> | <ol style="list-style-type: none"> 1. Remove pump and try to run sprayer. If motor runs, check for locked or frozen pump or drive train. If sprayer does not run, continue to step 2. 2. Turn ON/OFF switch OFF and disconnect power to sprayer by unplugging power cord and disconnecting battery. 3. Disconnect motor connector(s) from control board socket(s). Check that motor connector and control board contacts are clean and secure. If contacts are clean and secure, continue to step 4. 4. Set sprayer to OFF and spin motor fan 1/2 turn. Restart sprayer. If sprayer runs replace control board. If sprayer does not run, continue to step 5. 5. Perform Spin Test: Test at large 4-pin motor field connector. Disconnect fluid pump from sprayer. Test motor by placing a jumper across pins 1 & 2. Rotate motor fan at about 2 revolutions per second. A cogging resistance to motion should be felt at the fan. The motor should be replaced if no resistance is felt. Repeat for pin combinations 1 & 3 and 2 & 3. Pin 4 (the green wire) is not used in this test. If all spin test is positive, continue to step 6. <div style="text-align: center;"> <p>STEP 1:</p>  <p>STEP 2:</p>  <p>STEP 3:</p>  </div> |

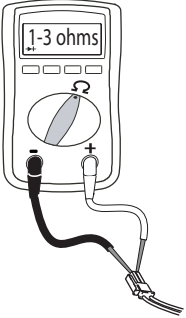
| Problem | What to Check | How to check |
|--|---|--|
| | | <p>6. Perform Field Short Test: Test at large 4-pin motor field connector. There should not be continuity from pin 4, the ground wire, and any of the remaining 3 pins. If motor field connector tests fail, replace motor.</p> <p>7. Check Motor Thermal Switch: Unplug thermal wires. Set meter to ohms. Meter should read 100k ohms.</p>  <p>8. Reconnect motor connector(s) to control board socket(s). Connect power, turn ON/OFF switch ON and control knob to 1/2 turn clockwise. If motor does not run, replace control board.</p> |
| <p>Sprayer does not run at all AND Control board status light blinks 6 times repeatedly</p> | <p>Motor is hot or there is a fault in the motor thermal device.</p> | <p>Allow sprayer to cool. If sprayer runs when cool, correct cause of overheating. Keep sprayer in cooler location with good ventilation. Make sure motor air intake is not blocked. If sprayer still does not run, replace motor.</p> <p>NOTE: Motor must be cooled down for the test.</p> <ol style="list-style-type: none"> 1. Check thermal device connector (yellow wires) at control board. 2. Disconnect thermal device connector from control board socket. Make sure contacts are clean and secure. Measure resistance of the thermal device. If reading is not correct, replace motor. <p>Check Motor Thermal Switch: Unplug thermal wires. Set meter to ohms. Meter should read 100k ohms.</p> <ol style="list-style-type: none"> 3. Reconnect thermal device connector to control board socket. Connect power, turn sprayer ON and control knob 1/2 turn clockwise. If sprayer does not run, replace control board. |
| <p>Basic electrical problems</p> | <p>Motor leads are securely fastened and properly mated</p> | <p>Replace loose terminals; crimp to leads. Be sure terminal are firmly connected.</p> <p>Clean circuit board terminals. Securely reconnect leads.</p> |
| <p>Inverter will not turn on during initial power up.</p> | <p>Motor armature commutator for burn spots, gouges or extreme roughness.</p> | <p>Remove motor and have motor shop resurface commutator if possible.</p> |
| <p>No AC output voltage and indicator lights ON.</p> | <p>Batteries are not connected, loose battery-side connections</p> <p>Low battery voltage below 10V</p> <p>Output circuit breaker tripped</p> | <p>Check the batteries and cable connections. Check DC fuse and breaker.</p> <p>Charge the battery with external charger (not charger on board the unit).</p> <p>Check circuit breaker and reset if necessary, page 71.</p> |

| Problem | What to Check | How to check |
|--|---|--|
| AC output voltage is low and the inverter turns loads OFF in a short time. | Low battery | Check the condition of the batteries and recharge if possible. |
| Charger is inoperative and unit will not accept AC. | AC voltage has dropped out-of-tolerance | Check the AC voltage for proper voltage and frequency. |
| Charger is supplying a lower charger rate. | Charger controls are improperly set. | Refer to the section on adjusting the "Charger Rate" |
| | Low AC input voltage. | Source qualified AC power. |
| | Loose battery or AC input connections. | Check all DC / AC connections. |

ES 2000 Troubleshooting

| Problem | What to Check | How to check |
|---|---|--|
| Gallon (liter) counter not adding fluid volume. | Fluid pressure not high enough. | Must be over 800 psi (55 bar) for counter to add. |
| | Broken or disconnected pump counter wire, both pumps. | Check wires and connections. Replace any broken wires. |
| | Missing or damaged magnet. | Reposition or replace magnet on pump, see Parts manual (Pump parts) for magnet location. |
| | Bad sensor, both pumps. | Replace sensor. |
| Sprayer operates, but display does not. | Bad connection between control board and display. | Remove display and reconnect. |
| | Display damaged. | Replace display. |
| Distance not adding properly (Measure mode will be inaccurate and speed will be wrong). | Machine not calibrated. | Perform calibration procedure. See Operation manual. |
| | Rear tire pressure is too low or too high. | Adjust tire pressure to 55 +/- 5 psi (380 +/- 34kPa). |
| | Gear teeth missing or damaged (right side when standing on platform). | Replace distance gear/wheel hub. |
| | Distance sensor is loose or broken. | Reconnect or replace sensor. |
| Mils not calculating or calculates wrong. | Distance sensor. | See "Distance counter not operating properly". |
| | Gallon counter. | See "Gallon (liter) counter not adding fluid volume." |
| | Line width not entered. | Set line width on main striping screen. |
| | Bad or damaged control board. | Replace control board. |
| Fluid spray starts after spray icon is shown on display. | Interrupter. | Turn screw counterclockwise until spray icon synchronizes with fluid spray, page 24. |
| Spray icon does not show on display when fluid is sprayed. | Loose connector. | Check connector and reconnect. |
| | Interrupter is improperly positioned. | Turn screw counterclockwise until spray icon synchronizes with fluid spray, page 24. |
| | Reed switch assembly is damaged. | Replace reed switch assembly. |
| | Magnet on assembly is missing. | Replace reed switch assembly. |
| | Cut or sliced wire. | Replace distance sensor harness. |
| | Control board is damaged. | Replace control board. |
| | Display is damaged. | Replace display. |

| Problem | What to Check | How to check |
|--|--|---|
| Spray icon is always shown on display. | Interrupter is improperly positioned. | Turn screw clockwise until spray icon is synchronized with fluid spray, page 24. |
| | Reed switch assembly is damaged. | Replace reed switch assembly. |
| AUTO GUN MODE | | |
| Auto Gun won't actuate when the red button is pressed. | Gun is not activated. | Press the 1 or 2 button on control to activate a gun. |
| | Cable is not adjusted properly. | Adjust Cable to properly actuate gun trigger, page 25. |
| | Not on main striping screen. | Go to main striping screen on control to Actuate Auto Guns. |
| | Low Speed Shut off is enabled. | Disable Low Speed Shutoff, see page 49. |
| | Battery Voltage is too low. | Check battery voltage on Diagnostic Screen, pages 37 & 50, or with Volt meter. If below 11.5V, charge battery or replace battery. |
| | Cable is not adjusted properly. | Adjust Cable to properly actuate gun trigger, page 25. |
| | Red button is broken. | Test button functionality in Diagnostic screen, page 50, replace if broken. |
| | Auto Gun Cable is broken or extremely kinked resulting in too much drag. | Replace Auto Gun Cable. |
| | Solenoid wire is disconnected or broke. | Check Wiring Diagram, pages 109 or 112, repair or replace wires if necessary. |
| | Fuse to battery is removed or blown. | Check and replace fuse. |
| | Solenoid is jammed. | Spray Lubrication on solenoid plunger. |
| | Solenoid is failed. | Check resistance across solenoid wires. Resistance should be between .2 and .26 ohms. If it's not, replace solenoid. |
| Control board has failed. | Replace Control board. | |
| Line Spacing is not accurate | Wrong line pattern loaded. | Reload the correct pattern. |
| | Machine is out of calibration. | Calibrate the machine, page 31 or 40. |
| Battery won't stay charged. | Accessories are left on and drain the battery when unit is not in use. | Turn off accessories when machine is not in use. |
| Auto Gun won't shut off | Cable is kinked. | Repair or replace cable. |
| | Solenoid is jammed. | Lubricate solenoid plunger, Check for solenoid damage. |
| | Needle in gun is clogged. | Clean out gun. |
| LAYOUT MODE | | |
| No dots or poor dots in Layout and Marking Mode. | Too small of Dot setting. | Increase Dot size, page 44. |
| | Gun is not activated. | Press the 1 or 2 button on control to activate a gun. |
| | Cable is not adjusted properly. | Adjust Cable to properly actuate gun trigger, page 25. |
| | Tip clog. | Clear tip or Replace tip. |
| | Battery voltage is too low. | Charge battery or replace battery. |
| | Pump is not on, or pressure is not set. | Increase pressure to a minimum of 200 psi. |

Electrical (ES 2000)

Symptom: Sprayer does not run, stops running, or will not shut off.



1. Perform **Pressure Relief Procedure**, page 16.
2. Set power switch OFF for 30 seconds and then ON again (this ensures sprayer is in normal run mode).
3. Turn pressure control knob clockwise 1/2 turn.



Keep clear of electrical and moving parts during troubleshooting procedures. To avoid electrical shock hazards when covers are removed for troubleshooting, wait five minutes after unplugging power cord for stored electricity to dissipate.

4. Remove control box cover to view control board status light. To determine which code refer to the control board status light. Turn the ON/OFF switch OFF, remove the control cover then turn power back ON. Observe the status light. Blinking LED total count equals the error code (for example: two blinks equals CODE 02).

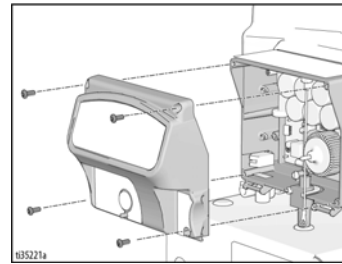

Control Board Status Light

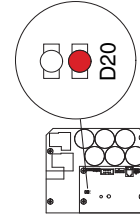

| TYPE OF PROBLEM | WHAT TO CHECK | HOW TO CHECK |
|---|--|--|
| Sprayer does not run at all Control board status light never lights | See flow chart, page 68. | |
| Sprayer does not run at all Control board status light blinks 2 times repeatedly | Check transducer or transducer connections | <ol style="list-style-type: none"> 1. Make sure there is no pressure in the system (see Pressure Relief Procedure, page 16). Check fluid path for clogs, such as clogged filter. 2. Use airless paint spray hose with no metal braid 3/8 x 20' minimum. Smaller hose or metal braid hose may result in high-pressure spikes. 3. Set sprayer to OFF and disconnect power to sprayer. 4. Check transducer and connections to control board. 5. Disconnect transducer from control board socket. Check that transducer and control board contacts are clean and secure. 6. Reconnect transducer to control board socket. Connect power, set sprayer ON and control knob 1/2 turn clockwise. If sprayer does not run properly, set sprayer to OFF and go to next step. 7. Install new transducer. Connect power, set sprayer ON and control knob 1/2 turn clockwise. Replace control board if sprayer does not run properly. |

| TYPE OF PROBLEM | WHAT TO CHECK | HOW TO CHECK |
|---|--|--|
| Sprayer does not run at all Control board status light blinks 3 times repeatedly | Check transducer or transducer connections (control board is not detecting a pressure signal). | <ol style="list-style-type: none"> 1. Set sprayer to OFF and disconnect power to sprayer. 2. Check transducer and connections to control board. 3. Disconnect transducer from control board socket. Check to see if transducer and control board contacts are clean and secure. 4. Reconnect transducer to control board socket. Connect power, set sprayer ON and control knob to 1/2 turn clockwise. If sprayer does not run, set sprayer to OFF and go to next step. 5. Connect a confirmed working transducer to control board socket. 6. Set sprayer ON and control knob to 1/2 turn clockwise. If sprayer runs, install new transducer. Replace control board if sprayer does not run. 7. Check transducer resistance with ohmmeter (less than 9k ohm between red and black wires and 3-6k ohm between green and yellow wires). |
| Sprayer does not run at all Control board status light blinks 4 times repeatedly | Check voltage supply to the sprayer (control board is detecting multiple voltage surges). | <ol style="list-style-type: none"> 1. Set sprayer to OFF and disconnect power to sprayer. 2. Locate a good voltage supply to prevent damage to electronics. 3. See Inverter (ES 1000 & ES 2000), page 71. |

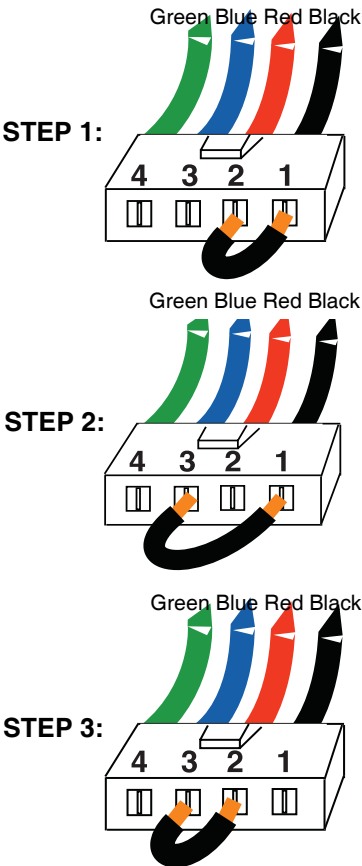
| TYPE OF PROBLEM | WHAT TO CHECK | HOW TO CHECK |
|--|--|--|
| <p>Sprayer does not run at all</p> <p>Control board status light blinks 5 times repeatedly</p> | <p>Control is commanding motor to run but motor shaft does not rotate. Possibly locked rotor condition, an open connection exists between motor and control, there is a problem with motor or control board, or motor amp draw is excessive.</p> | <ol style="list-style-type: none"> 1. Remove pump and try to run sprayer. If motor runs, check for locked or frozen pump or drive train. If sprayer does not run, continue to step 2. 2. Set sprayer to OFF and disconnect power to sprayer. 3. Disconnect motor connector(s) from control board socket(s). Check that motor connector and control board contacts are clean and secure. If contacts are clean and secure, continue to step 4. 4. Set sprayer to OFF and spin motor fan 1/2 turn. Restart sprayer. If sprayer runs, replace control board. If sprayer does not run, continue to step 5. 5. Perform Spin Test: Test at large 4-pin motor field connector. Disconnect fluid pump from sprayer. Test motor by placing a jumper across pins 1 & 2. Rotate motor fan at about 2 revolutions per second. A cogging resistance to motion should be felt at the fan. The motor should be replaced if no resistance is felt. Repeat for pin combinations 1 & 3 and 2 & 3. Pin 4 (the green wire) is not used in this test. If all spin test is positive, continue to step 6. <div style="text-align: center;">  <p>The diagram illustrates the spin test procedure on a 4-pin connector. The pins are numbered 4, 3, 2, and 1 from left to right. The corresponding wire colors are Green (4), Blue (3), Red (2), and Black (1). Three steps are shown:</p> <ul style="list-style-type: none"> STEP 1: A black jumper wire connects pin 1 (Black) and pin 2 (Red). STEP 2: A black jumper wire connects pin 1 (Black) and pin 3 (Blue). STEP 3: A black jumper wire connects pin 2 (Red) and pin 3 (Blue). </div> |

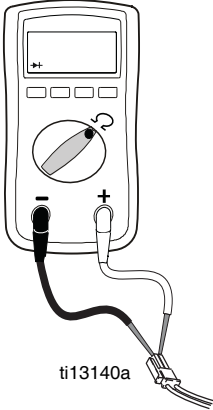
| TYPE OF PROBLEM | WHAT TO CHECK | HOW TO CHECK | | | | |
|--|--|--|--------------------------|--|---------|---------|
| <p>Sprayer does not run at all</p> <p>Control board status light blinks 5 times repeatedly</p> | <p>Control is commanding motor to run but motor shaft does not rotate. Possibly locked rotor condition, an open connection exists between motor and control, there is a problem with motor or control board, or motor amp draw is excessive.</p> | <p>6. Perform Field Short Test: Test at large 4-pin motor field connector. There should not be continuity from pin 4, the ground wire, and any of the remaining 3 pins. If motor field connector tests fail, replace motor.</p> <p>7. Check Motor Thermal Switch: Unplug thermal wires. Set meter to ohms. Meter should read the proper resistance for each unit (see table below).</p> <div style="text-align: center;">  <p>ti13140a</p> </div> <table border="1" style="margin-left: auto; margin-right: auto;"> <thead> <tr> <th colspan="2" data-bbox="951 995 1419 1031">Resistance Table:</th> </tr> </thead> <tbody> <tr> <td data-bbox="951 1031 1268 1066">ES 2000</td> <td data-bbox="1268 1031 1419 1066">2k ohms</td> </tr> </tbody> </table> | Resistance Table: | | ES 2000 | 2k ohms |
| Resistance Table: | | | | | | |
| ES 2000 | 2k ohms | | | | | |

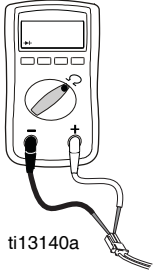
| TYPE OF PROBLEM | WHAT TO CHECK | HOW TO CHECK | | | | |
|--|---|---|-------------------|--|---------|---------|
| Sprayer does not run at all Control board status light blinks 6 times repeatedly | Allow sprayer to cool. If sprayer runs when cool, correct cause of overheating. Keep sprayer in cooler location with good ventilation. Make sure motor air intake is not blocked. If sprayer still does not run, follow Step 1. | <p>NOTE: Motor must be cooled down for the test.</p> <ol style="list-style-type: none"> 1. Check thermal device connector (yellow wires) at control board. 2. Disconnect thermal device connector from control board socket. Make sure contacts are clean and secure. Measure resistance of the thermal device. If reading is not correct, replace motor. <p>Check Motor Thermal Switch: Unplug thermal wires. Set meter to ohms. Meter should read the proper resistance for each unit (see table below).</p>  <p style="text-align: center;">ti13140a</p> <table border="1" data-bbox="906 890 1377 961"> <thead> <tr> <th colspan="2" style="text-align: center;">Resistance Table:</th> </tr> </thead> <tbody> <tr> <td style="width: 70%;">ES 2000</td> <td style="width: 30%;">2k ohms</td> </tr> </tbody> </table> <ol style="list-style-type: none"> 3. Reconnect thermal device connector to control board socket. Connect power, turn sprayer ON and control knob 1/2 turn clockwise. If sprayer does not run, replace control board. | Resistance Table: | | ES 2000 | 2k ohms |
| Resistance Table: | | | | | | |
| ES 2000 | 2k ohms | | | | | |
| Sprayer does not run at all Control board status light blinks 8 times repeatedly | Check voltage supply to the sprayer (incoming voltage too low for sprayer operation) | <ol style="list-style-type: none"> 1. Set sprayer to OFF and disconnect power to sprayer. 2. Troubleshoot inverter. | | | | |
| Sprayer does not run at all Control board status light blinks 10 times repeatedly | Check to see if control board is over heating. | <ol style="list-style-type: none"> 1. Make sure motor air intake is not blocked. 2. Make sure fan has not failed. 3. Make sure control board is properly connected to back plate and that conductive thermal paste is used on power components. 4. Replace control board. 5. Replace motor. | | | | |
| Sprayer does not run at all Control board status light blinks 12 times repeatedly | Excessive current protection enabled | <ol style="list-style-type: none"> 1. Cycle power on and off. | | | | |
| Sprayer does not run at all Control board status light blinks 15 times repeatedly | Check the connections above the motor | <ol style="list-style-type: none"> 1. Set sprayer to OFF and disconnect power to sprayer. 2. Remove motor shroud. 3. Disconnect motor control and inspect for damage at connectors. 4. Reconnect motor control. 5. Turn power on. If code continues, replace motor. | | | | |

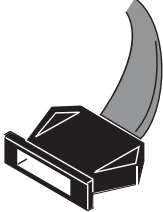
| TYPE OF PROBLEM | WHAT TO CHECK | HOW TO CHECK |
|--|--|---|
| Sprayer does not run at all Control board status light blinks 16 times repeatedly | Check the connections. Control is not receiving a motor position sensor signal | <ol style="list-style-type: none"> 1. Turn power OFF. 2. Disconnect motor position sensor and inspect for damage at connectors. <div style="text-align: center;">  <p>ti18685a</p> </div> <ol style="list-style-type: none"> 3. Reconnect sensor. 4. Turn power ON. If code continues, replace motor. |
| Sprayer does not run at all Control board status light blinks 17 times repeatedly | Check voltage supply to the sprayer (sprayer plugged into wrong voltage) | <ol style="list-style-type: none"> 1. Set sprayer to OFF and disconnect power to sprayer. 2. Locate a good voltage supply to prevent damage to electronics. 3. See Inverter (ES 1000 & ES 2000), page 71. |

Sprayer Will Not Run (ES 1000 & ES 2000)

(See following page for steps)

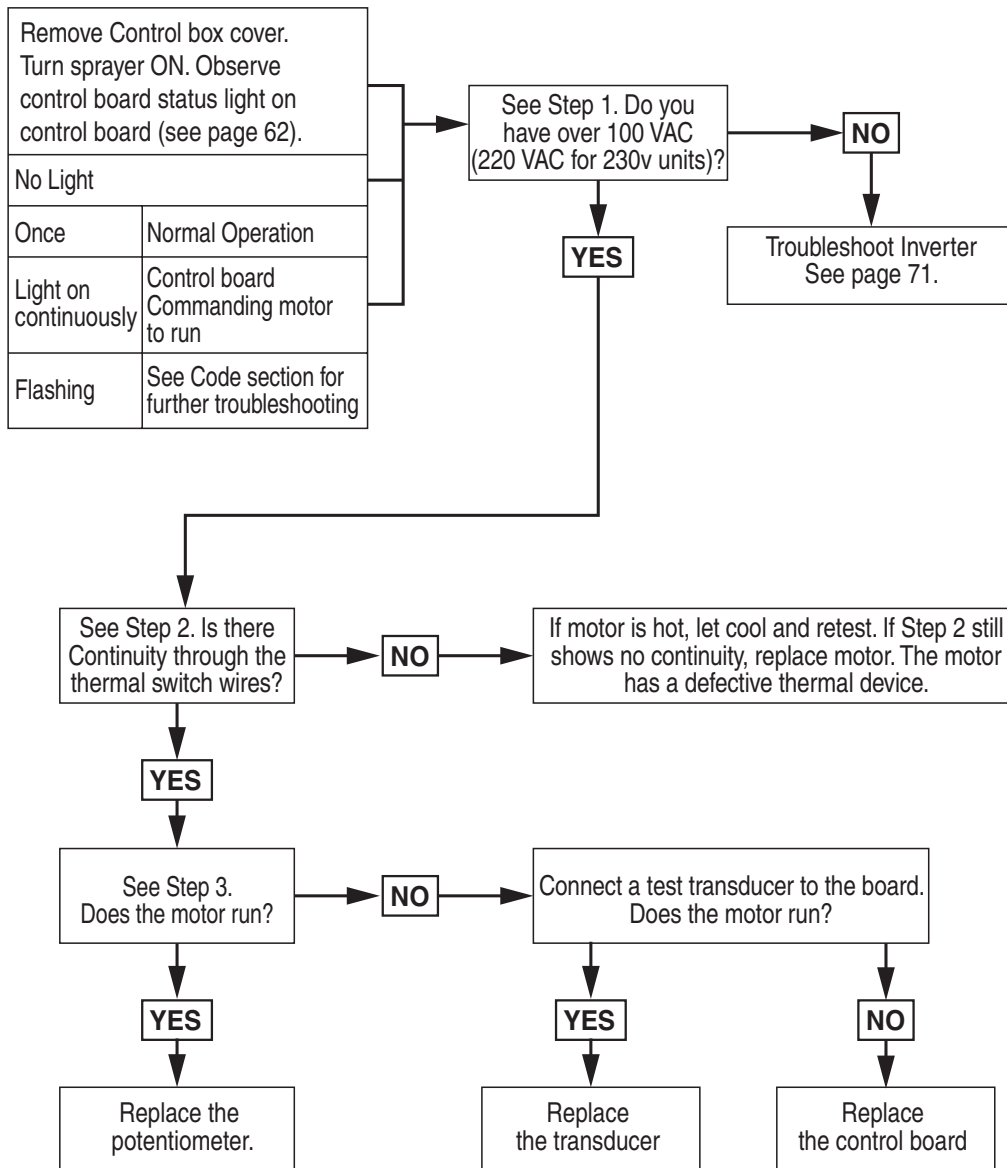

ti30335a

Step 1:

Plug Power cord in and turn switch ON. Connect probes to ontrol board. Turn meter to AC Volts.

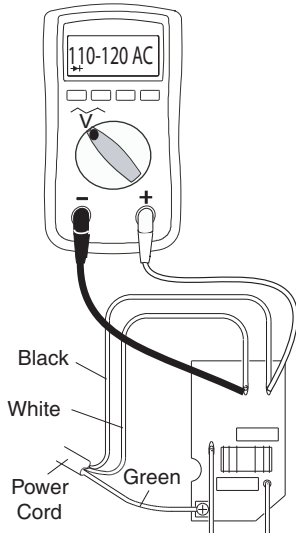

Step 2:

Check motor thermal switch. Unplug yellow wires. Meter should read 100 ohms. NOTE: Motor should be cool during reading.

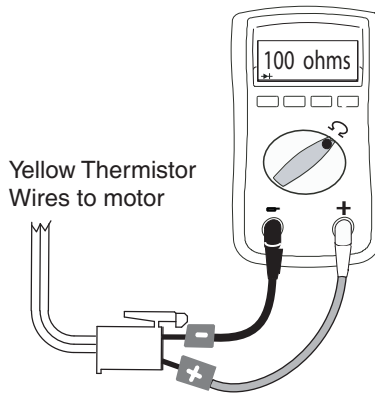

Step 3:

Disconnect potentiometer. Plug power cord in and turn switch ON.

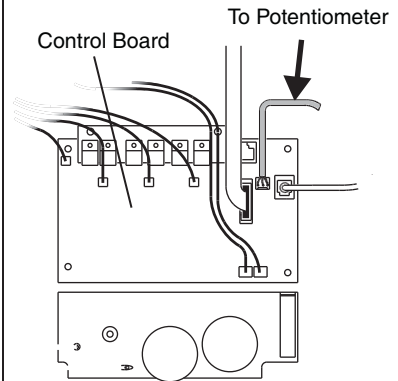

Step 4:

Connect probes to positive and negative posts on inverter.

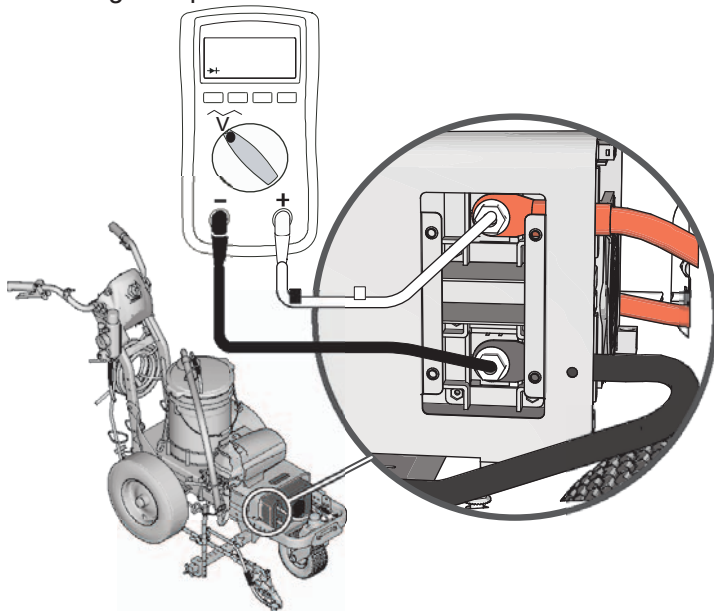

Step 5:

Connect jumper across pins 1 and 2

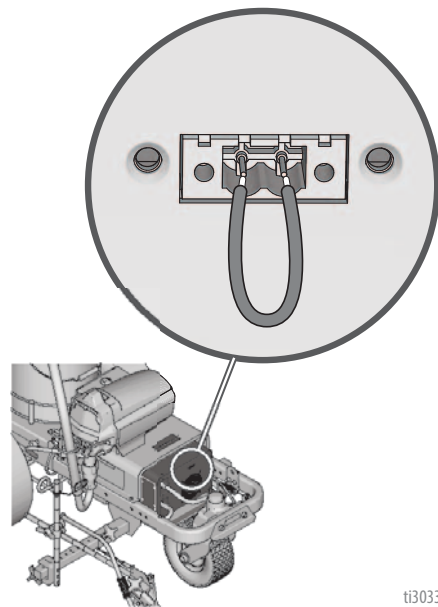

ti30331a

Sprayer Will Not Shut Off (ES 1000 & ES 2000)

1. Perform **Pressure Relief Procedure**, page 16. Leave prime valve open (down) and turn ON/OFF switch **OFF**.
2. Remove control box cover so the control board status light can be viewed if available.

Troubleshooting Procedure

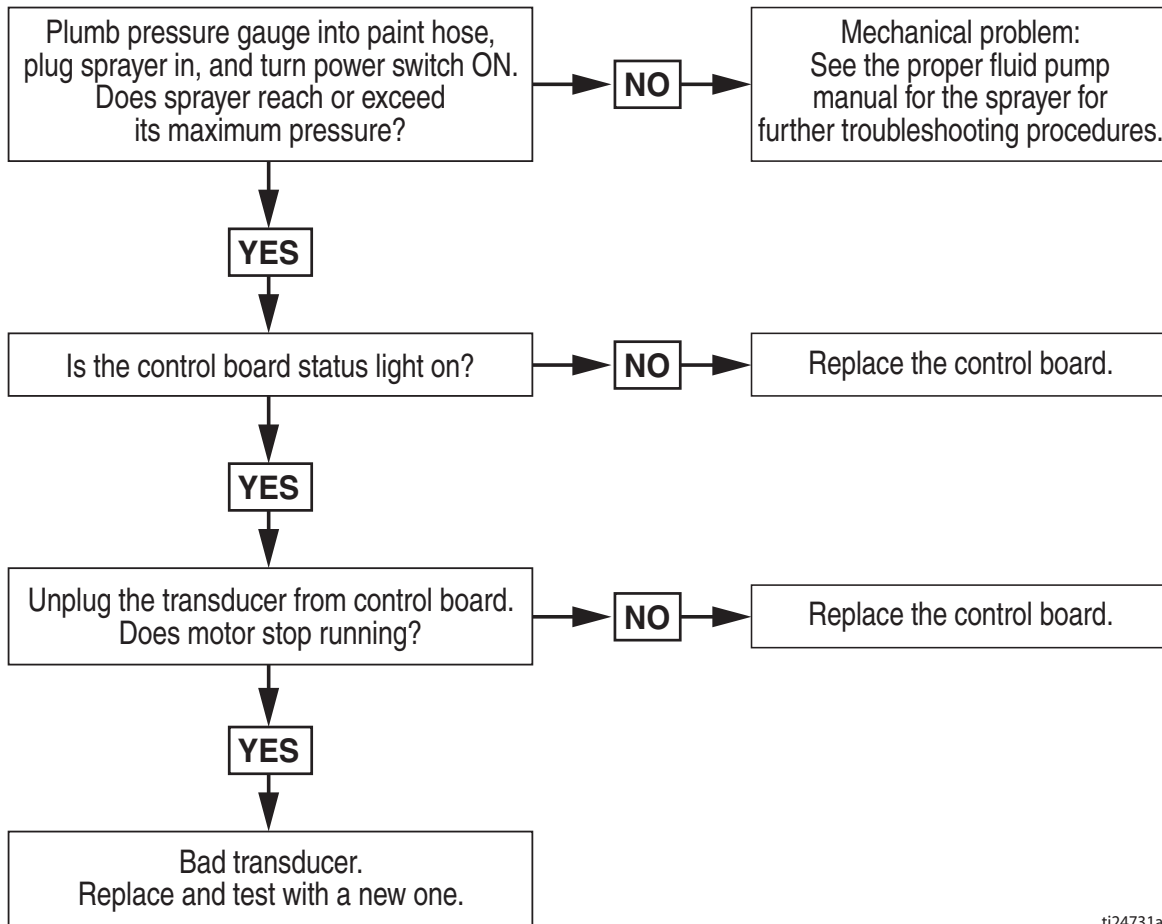

ti24731a

Inverter (ES 1000 & ES 2000)

The inverter has 2 circuit breakers, and an LED Status Center that communicates inverter operation status.

See chart below for different functions, alarms, and fault modes.

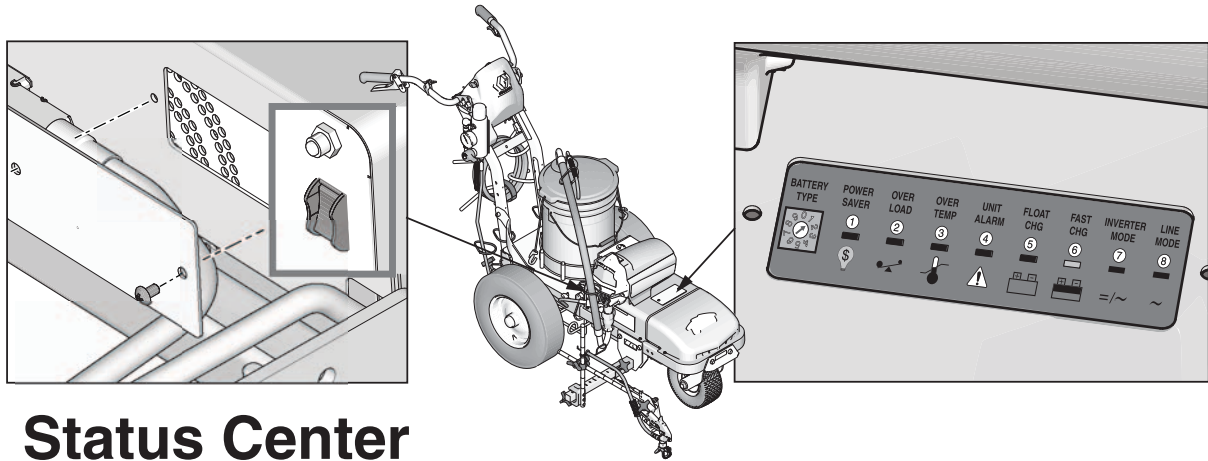

Status Center

| BATTERY TYPE | POWER SAVER | OVER LOAD | OVER TEMP | UNIT ALARM | FLOAT CHG | FAST CHG | INVERTER MODE | LINE MODE |
|--------------|-------------|-----------|-----------|------------|-----------|----------|---------------|-----------|
| ① | ② | ③ | ④ | ⑤ | ⑥ | ⑦ | ⑧ | |
| | | | | | | | | |

Indication & Fault finding chart

| Status | L.E.D.s Function | Alarm | | | | | | | | |
|-----------------|---------------------------|-------|----|----|----|----|-------------|----|---------------------|---------------------|
| | | ① | ② | ③ | ④ | ⑤ | ⑥ | ⑦ | ⑧ | |
| Charge function | Constant current charge | | | | | | on Flash | | on | |
| | Constant voltage charge | | | | | | | | on | |
| | Float | | | | | on | | | on | |
| | Standby | | | | | | | | on | |
| Inverter mode | Inverter on | | | | | | | on | | |
| Alarms | Battery low voltage | | | | on | | | on | beep 0.5s every 5 s | |
| | Battery high voltage | | | | on | | | on | beep 0.5s every 5 s | |
| | Over load (inverter mode) | | on | | on | | | on | beep 0.5s every 5 s | |
| | Over temp (inverter mode) | | | on | on | | | on | beep 0.5s every 5 s | |
| | Over temp (line mode) | | | on | on | on | | | on | beep 0.5s every 5 s |
| | Over charge | | | | on | on | | | on | beep 0.5s every 5 s |
| Fault mode | Fan lock | | | | | | | | beep continuous | |
| | Battery high voltage | | | | | | | on | beep continuous | |
| | Inverter mode overload | | on | | | | | | beep continuous | |
| | Over temperature | | | on | | | | | beep continuous | |

Sprayer does not have - 100 VAC for 120V units - 220 VAC for 230V units (ES 1000& ES 2000)

Troubleshooting Procedure:

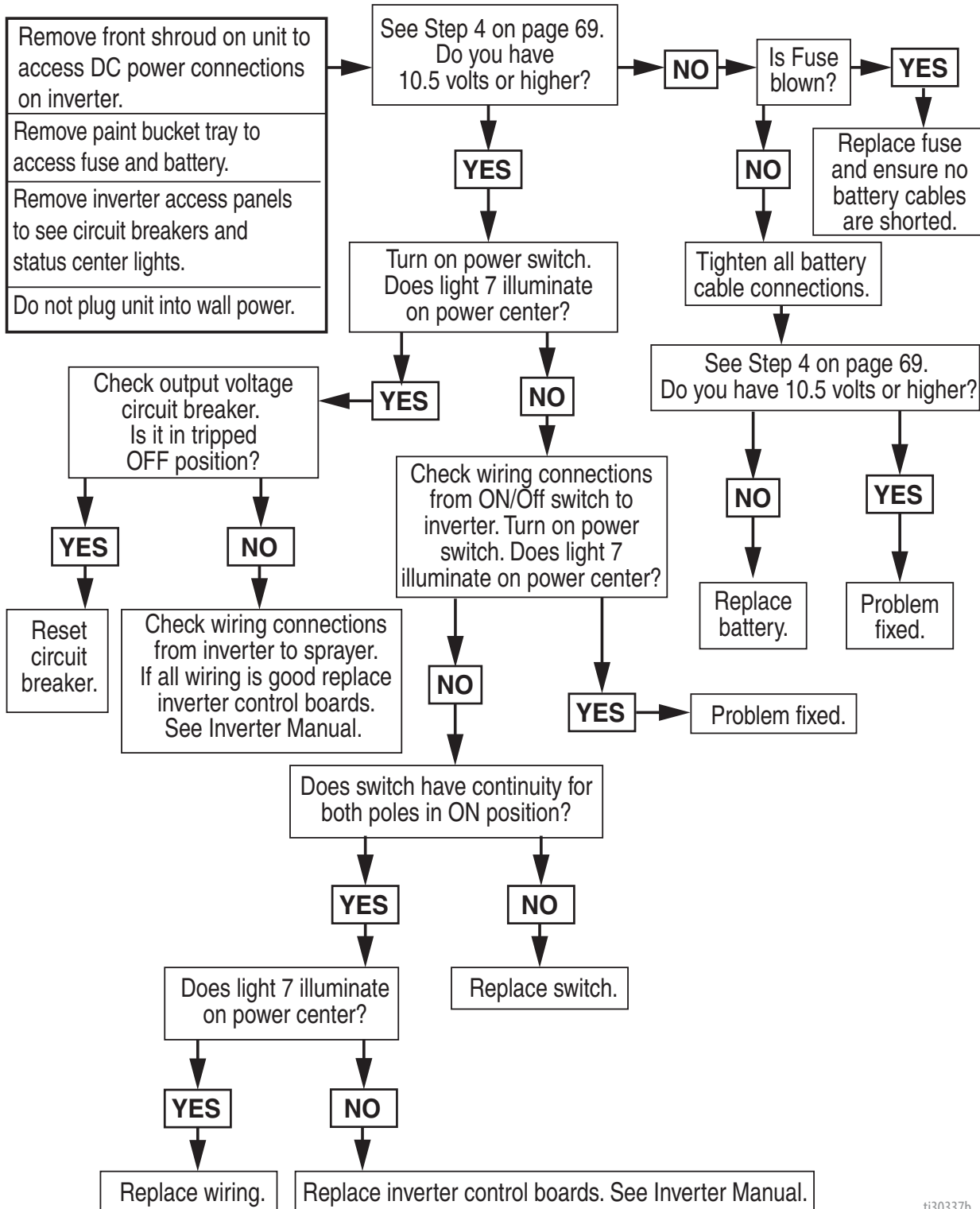

ti30337b



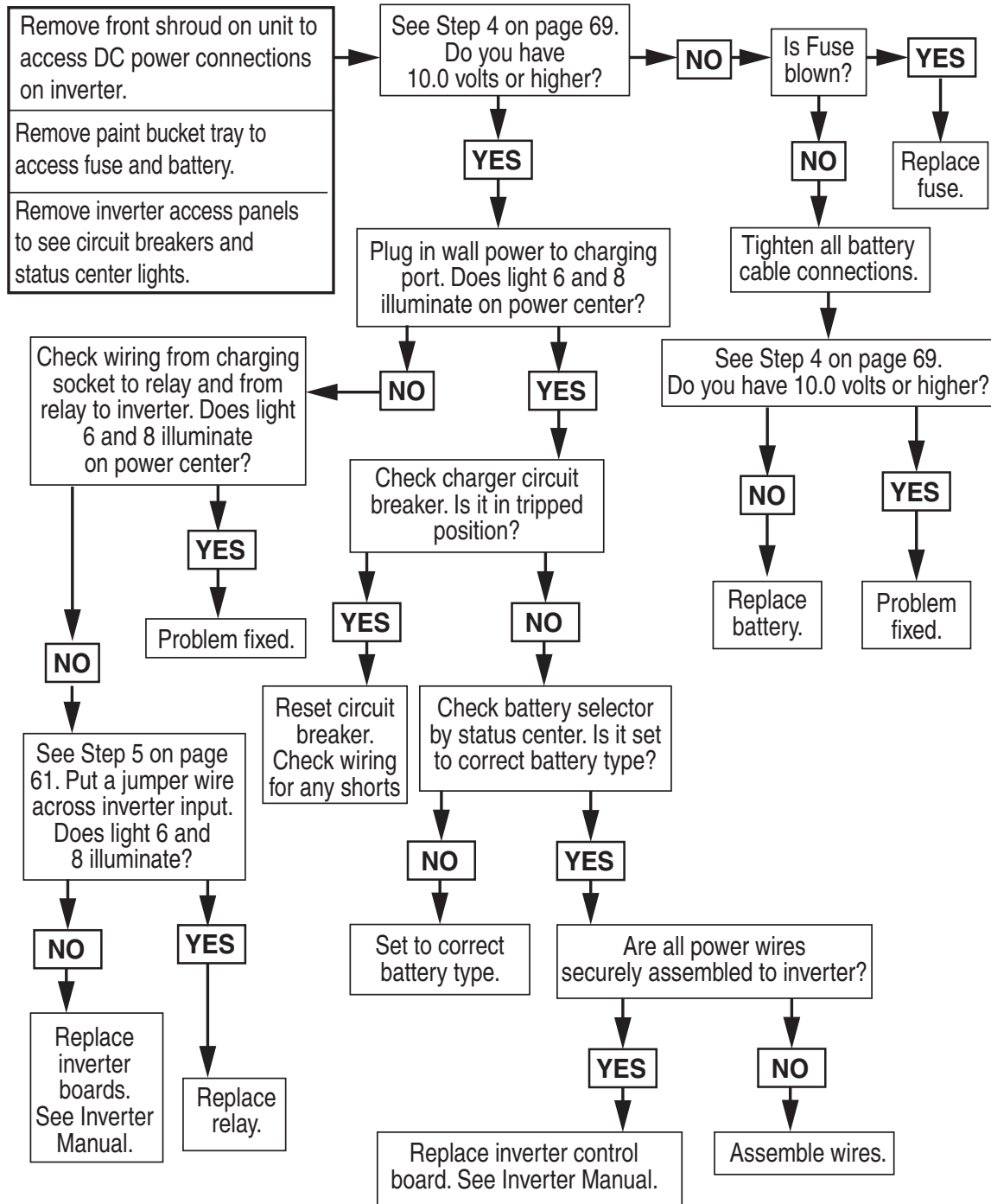

Battery Will Not Charge (ES 1000 & ES 2000)

Troubleshooting Procedure:



ti30338b

Parts Drawing - ES 1000

-  Torque to 17-23 ft-lbs
(23.0-31.1 N·m)
-  Torque to 190-210 in-lbs
(21.4-23.7 N·m)
-  Torque to 18-22 in-lbs
(2.0-2.4 N·m)
-  Torque to 23-27 ft-lbs
(31.1-36.6 N·m)
-  Torque to 45-55 ft-lbs
(61.0-74.5 N·m)

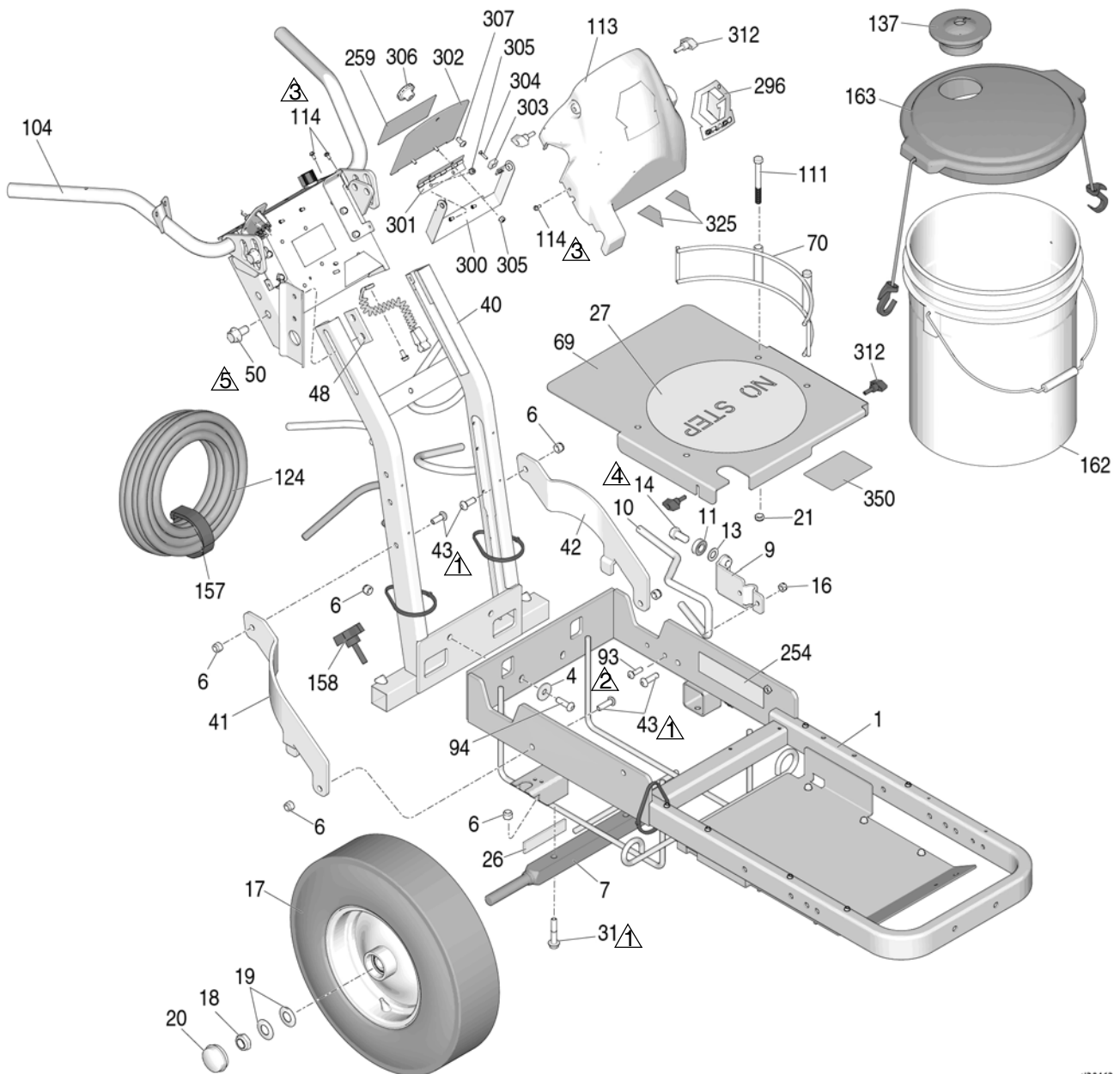

t30462a

Parts List - ES 1000

| Ref. | Part | Description | Qty | Ref. | Part | Description | Qty |
|------|--------|---------------------------------|-----|------|--------|------------------------------------|-----|
| 1 | 17N763 | FRAME, linestriper | 1 | 94 | 129601 | SCREW, cap, btn hd, 3/8 x 1.25 | 4 |
| 4 | 108851 | WASHER, plain | 4 | 104 | 17N451 | CONTROL, assembly, LL ES | 1 |
| 6 | 101566 | NUT, lock | 12 | 111 | 867517 | SCREW, hex head, 3/8-16 x 3.5" | 4 |
| 7 | 193405 | AXLE | 1 | 113 | 17J135 | COVER, control | 1 |
| 9 | 198891 | BRACKET | 1 | 137 | 278723 | GASKET, pail | 1 |
| 10 | 198930 | ROD, brake | 1 | 124 | 249080 | HOSE, cpld, 1/4" x 50' | 1 |
| 11 | 198931 | BEARING | 1 | 157 | 114271 | STRAP, retaining | 1 |
| 13 | 195134 | SPACER, ball, guide | 1 | 158 | 108471 | KNOB, pronged | 1 |
| 14 | 113961 | SCREW, cap, hex hd | 1 | 162 | 115077 | PAIL, plastic | 1 |
| 16 | 111040 | NUT, lock, insert, nylock, 5/16 | 4 | 163 | 24U241 | KIT, pail cover | 1 |
| 17 | 111020 | WHEEL, pneumatic | 2 | 254▲ | 17K396 | LABEL, safety | 1 |
| 18 | 112405 | NUT, lock | 3 | 259 | 17N740 | LABEL, tool box | 1 |
| 19 | 112825 | WASHER, belleville | 6 | 296 | 17K379 | LABEL, console | 1 |
| 20 | 114648 | CAP, dust | 2 | 300 | 17K235 | BRACKET, access door | 1 |
| 21 | 125205 | NUT, lock, nylon, 3/8-16 | 5 | 301 | 17K236 | HINGE, access door | 1 |
| 26 | 17P800 | BUMPER | 2 | 302 | 17K291 | DOOR, access, painted | 1 |
| 27 | 17P831 | PAD, non-slip, no step | 1 | 303 | 17K309 | MAGNET, square | 2 |
| 31 | 114982 | SCREW, cap, flng hd | 6 | 304 | 107070 | SCREW, mach, flh | 2 |
| 40 | 24Y665 | FRAME, handle upright | 1 | 305 | 109466 | NUT, lock, hex | 4 |
| 41 | 15F576 | BRACE, right | 1 | 306 | 17K320 | KNOB, ribbed | 1 |
| 42 | 15F577 | BRACE, left | 1 | 307 | 112925 | SCREW, cap | 1 |
| 43 | 128977 | SCREW, cap, btn hd, 3/8 x 1 | 2 | 312 | 16W408 | KNOB, t-handle, 1/4-20 thd stud | 4 |
| 48 | 17J125 | BRACKET, slide | 2 | 325 | 17K584 | LABEL, wire cutout | 2 |
| 50 | 17J136 | SCREW, hex, flange head | 4 | 350 | 25E266 | LABEL, instruction, battery hookup | 1 |
| 69 | 17P305 | PLATE, bucket holder | 1 | | | | |
| 70 | 17N536 | HOLDER, bucket | 2 | | | | |
| 93 | 125112 | SCREW, cap, btn hd, 5/16 x 1 | 2 | | | | |

▲ Replacement safety labels, tags, and cards are available at no cost.

Parts Drawing - ES 1000

- Torque to 140-160 in-lbs
(15.8-18.1 N·m)
- Torque to 30-35 in-lbs
(3.4-4.0 N·m)
- Hammer tight
- Torque to 9-11 in-lbs
(1.0-1.2 N·m)
- Torque to 20-25 in-lbs
(2.3-2.8 N·m)

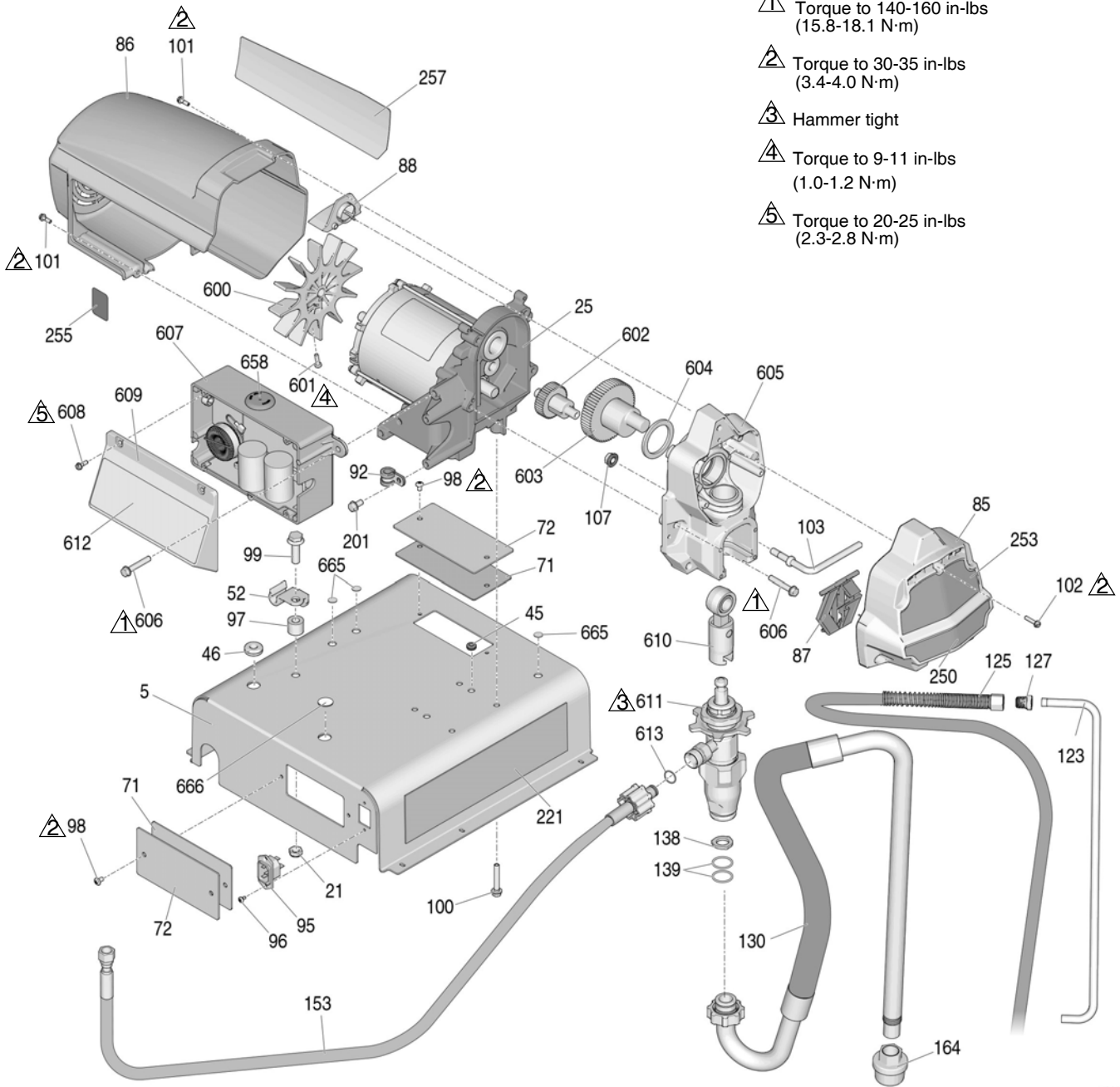

830486a

Parts List - ES 1000

| Ref. | Part | Description | Qty | Ref. | Part | Description | Qty |
|------|--------|-------------------------------|-----|------|--------|----------------------|-----|
| 5 | 17P496 | COVER, inverter | 1 | 138 | 115099 | WASHER, garden | 1 |
| 21 | 125205 | NUT, lock, nylon, 3/8-16 | 1 | 139 | 117559 | O-RING | 2 |
| 25 | 24S022 | MOTOR, electric | 1 | 153 | 17N217 | HOSE, coupled | 1 |
| 45 | 129604 | GROMMET, rubber | 2 | 164 | 187651 | STRAINER, 3/4-16 unf | 1 |
| 46 | 17N444 | GROMMET | 1 | 201 | 107254 | SCREW, thd forming | 5 |
| 52 | 278204 | CLIP, drain line | 1 | 221▲ | 17N658 | LABEL, warning | 1 |
| 71 | 17P506 | GASKET, access port | 2 | 250 | 17N730 | LABEL, front, bottom | 1 |
| 72 | 17P497 | COVER, access port | 2 | 253 | 17N729 | LABEL, front, brand | 1 |
| 85 | 17C541 | COVER, front | 1 | 255▲ | 195793 | LABEL, warning | 1 |
| 86 | 287900 | SHIELD, motor (includes 101) | 1 | 257 | 17N731 | LABEL, side | 1 |
| 87 | 17C483 | COVER, PC pro pump rod | 1 | 600 | 15D088 | FAN, motor | 1 |
| 88 | 15G447 | PLUG, shield | 1 | 601 | 115477 | SCREW, mach | 1 |
| 91 | 17N989 | WIRE, jumper, 18 awg, white | 1 | 602 | 249194 | GEAR, reducer | 1 |
| 92 | 125220 | CLAMP, cushion, support | 1 | 603 | 24X020 | GEAR, crankshaft | 1 |
| 95 | 114064 | PLUG, inlet | 1 | 604 | 180131 | BEARING, thrust | 1 |
| 96 | 15W998 | SCREW, mach | 2 | 605 | 24W817 | HOUSING, drive | 1 |
| 97 | 129627 | SPACER, nylon | 1 | 606 | 117493 | SCREW, mach | 7 |
| 98 | 108795 | SCREW, mach | 4 | 607a | 25M490 | BOX, control, 120V | 1 |
| 99 | 111193 | SCREW, cap | 1 | 607b | 25M491 | BOX, control, 230V | 1 |
| 100 | 117493 | SCREW, mach, hex washer hd | 4 | 608 | 117501 | SCREW, mach | 4 |
| 101 | 117501 | SCREW, mach, slot hex wash hd | 4 | 609 | 277229 | COVER, control | 1 |
| 102 | 127914 | SCREW, mach, slot hex wash hd | 3 | 610 | 24W640 | ROD, connecting | 1 |
| 103 | 17P888 | GUIDE, hose | 1 | 611 | 24Z731 | PUMP, displacement | 1 |
| 107 | 110996 | NUT, hex, flange head | 1 | 612 | 17C964 | LABEL, smart control | 1 |
| 123 | 16X071 | TUBE, drain line | 1 | 613 | 16H137 | O-RING | 1 |
| 125 | 248008 | HOSE, cpld, 1/4" x 44" | 1 | 665 | 131737 | PLUG, sheet metal | 3 |
| 126 | 15F624 | NUT, cable, gun | 2 | 666 | 126044 | PLUG, cap, .75 dia. | 1 |
| 127 | 196180 | BUSHING | 1 | | | | |
| 130 | 17M875 | HOSE, suction | 1 | | | | |
| 137 | 278723 | GASKET, pail | 1 | | | | |

▲ Replacement safety labels, tags, and cards are available at no cost.

Parts Drawing - ES 1000

 Torque to 8-10 ft-lbs
(10.8-13.6 N·m)

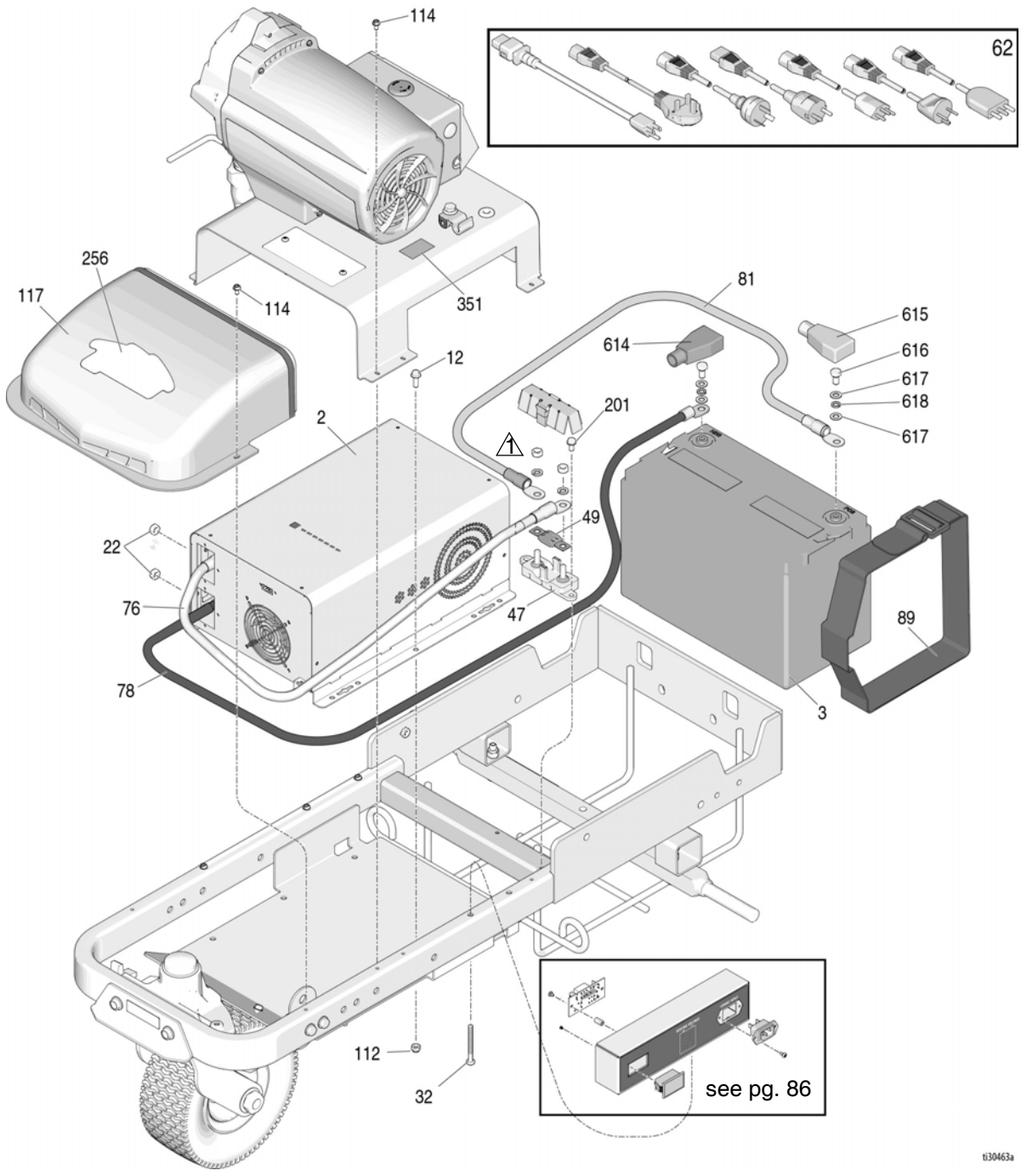

ti30463a

Parts List - ES 1000

| Ref. | Part | Description | Qty | Ref. | Part | Description | Qty |
|------|--------|------------------------------|-----|------|--------|--|-----|
| 2a | 25N794 | INVERTER, power supply, 120V | 1 | 76 | 17M321 | CABLE, red, dia .625 x 3 ft (includes 615) | 1 |
| 2b | 25N793 | INVERTER, power supply, 230V | 1 | 78 | 17M323 | CABLE, black, dia .625 x 3.5 ft w/ cover (includes 614) | 1 |
| 3 | 25C772 | BATTERY | 1 | 81 | 17M322 | CABLE, red, dia .625 x 2 ft w/ cover | 1 |
| 12 | 113796 | SCREW, flanged, hex hd | 6 | 89 | 129629 | STRAP, retaining | 1 |
| 22 | 16A390 | NUT, hex, flanged | 2 | 112 | 102040 | NUT, lock, hex | 6 |
| 32 | 113469 | SCREW, cap, hex hd | 2 | 114 | 128978 | SCREW, mach, slot hex wash hd | 8 |
| 44 | 17N921 | BOX, voltage meter, 120V | 1 | 117 | 17P562 | COVER, front, LL ES | 1 |
| 47 | 17N816 | HOLDER, fuse | 1 | 201 | 107257 | SCREW, hhd forming | 2 |
| 49 | 131738 | FUSE, 300, amp | 1 | 256 | 17P202 | LABEL, logo | 1 |
| 62 | | CORD, power | 1 | 614 | 129545 | COVER, black | 1 |
| | 17N758 | US | | 615 | 129546 | COVER, red | 1 |
| | 17R033 | AUSTRALIA | | 616 | 108768 | SCREW | 2 |
| | 17R034 | CEE 7/7 | | 617 | 104572 | WASHER, lock | 2 |
| | 17R035 | SWITZERLAND | | 618 | 108788 | WASHER, flat | 4 |
| | 17R036 | DENMARK | | 351 | 17Y815 | LABEL, notice, water | 1 |
| | 17R037 | ITALY | | | | | |
| | 17S135 | CORD, IEC, UK/IRELAND | | | | | |

Parts Drawing - ES 1000

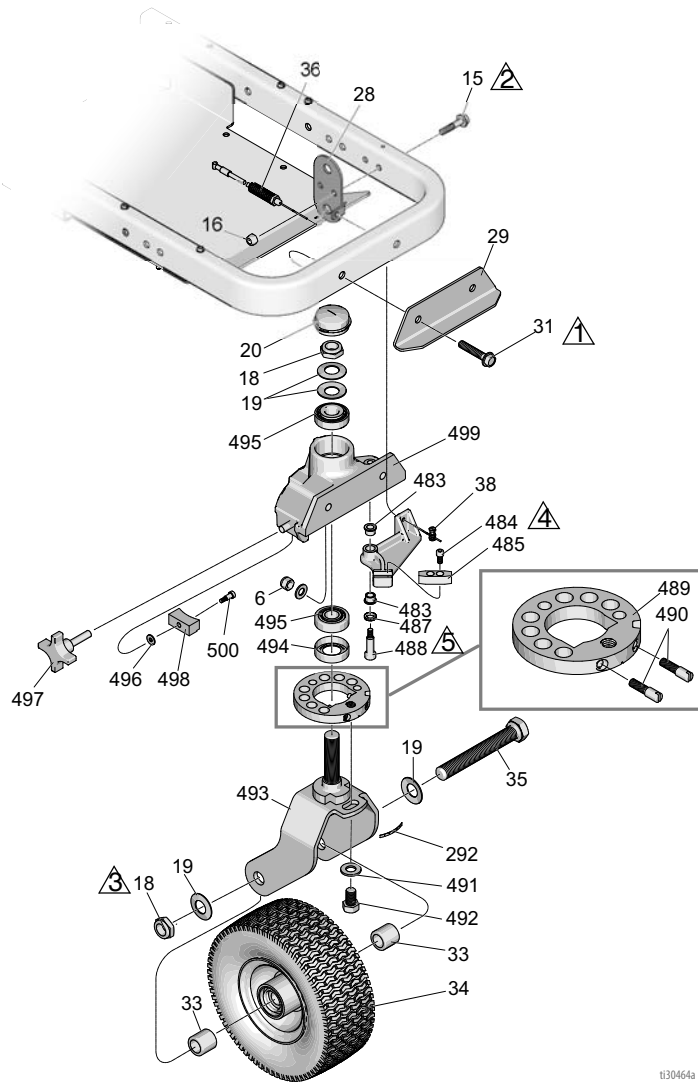

- ⚠ Torque to 17-23 ft-lbs (23.0-31.1 N·m)
- ⚠ Torque to 190-210 in-lbs (21.4-23.7 N·m)
- ⚠ Torque to 23-27 ft-lbs (31.1-36.6 N·m)
- ⚠ Torque to 60-80 in-lbs (6.7-9.0 N·m)
- ⚠ Torque to 17-23 ft-lbs (23.0-31.1 N·m)
- ⚠ Torque to 35-45 ft-lbs (47.4-61.0 N·m)
- ⚠ Torque to 365-385 in-lbs (41.2-43.4 N·m)

t130464a

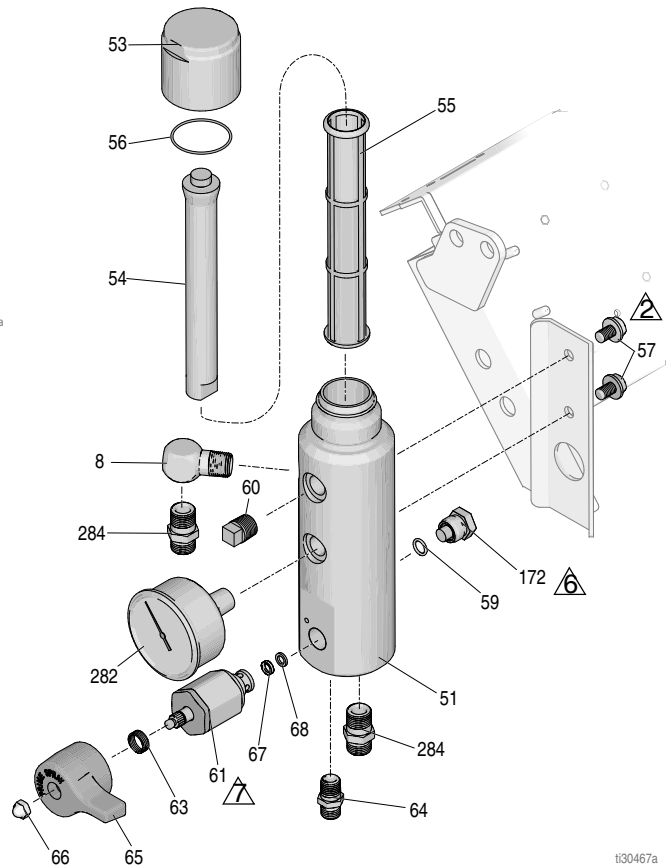

t130467a

Parts List - ES 1000

Swivel Wheel Assembly

| Ref. | Part | Description | Qty |
|-------|--------|---------------------------------|-----|
| 6* | 101566 | NUT, lock | 2 |
| 8 | 196179 | FITTING, elbow, street | 1 |
| 15 | 112960 | SCREW, cap, flng hd | 2 |
| 16 | 111040 | NUT, lock, insert, nylock, 5/16 | 2 |
| 18*‡ | 112405 | NUT, lock | 2 |
| 19*‡ | 112825 | WASHER, belleville | 4 |
| 20*‡ | 114648 | CAP, dust | 1 |
| 28‡ | 15F910 | BRACKET, cable | 1 |
| 29 | 240991 | BRACKET, caster, front | 1 |
| 31 | 114982 | SCREW, cap, flng hd | 2 |
| 33*‡ | 193658 | SPACER, seal | 2 |
| 34* | 114549 | WHEEL, pneumatic | 1 |
| 35* | 113471 | SCREW, cap, hex hd | 1 |
| 36 | 241105 | CABLE | 1 |
| 38‡ | 114802 | STOP, wire | 1 |
| 292*‡ | 17H489 | LABEL, disk adjustment | 1 |
| 483*‡ | 114548 | BEARING, bronze | 2 |
| 484*‡ | 110754 | SCREW, cap, sch | 2 |
| 485*‡ | 193662 | STOP, wedge | 1 |
| 487*‡ | 15J603 | SPACER, round | 1 |
| 488*‡ | 120476 | BOLT, shoulder | 1 |
| 489*‡ | 17H486 | DISK, adjuster, assembly | 1 |
| 490*‡ | 17G762 | SCREW, disk adjuster | 2 |
| 491*‡ | 113962 | WASHER | 1 |
| 492*‡ | 114681 | SCREW, cap, hex hd | 1 |
| 493*‡ | 17H485 | FORK | 1 |
| 494*‡ | 113484 | SEAL, grease | 1 |
| 495*‡ | 113485 | BEARING, cup/cone | 2 |
| 496*‡ | 112776 | WASHER, plain | 1 |
| 497*‡ | 181818 | KNOB, pronged | 1 |
| 498*‡ | 193661 | JAW | 1 |
| 499*‡ | 15G952 | CASTER | 1 |
| 500*‡ | 108483 | SCREW, shoulder | 1 |

* Included in Swivel Wheel Repair Kit 240719

‡ Included in Swivel Wheel Repair Kit 241105

Filter

| Ref. | Part | Description | Qty |
|------|--------|-----------------------------|-----|
| 51 | 17K166 | MANIFOLD, filter | 1 |
| 53 | 17E680 | CAP, filter | 1 |
| 54 | 15C766 | TUBE, diffusion | 1 |
| 55 | 243984 | FILTER, fluid | 1 |
| 56 | 117285 | PACKING, o-ring | 1 |
| 57 | 111801 | SCREW, cap, hex hd | 2 |
| 59 | 111457 | PACKING, o-ring | 1 |
| 60 | 15G331 | PLUG, pipe | 1 |
| 61† | 287879 | VALVE, drain, assy | 1 |
| 63† | 114708 | SPRING, compression | 1 |
| 64 | 196181 | FITTING, nipple | 1 |
| 65† | 15G563 | HANDLE, valve | 1 |
| 66† | 116424 | NUT, cap | 1 |
| 67† | 193709 | SEAT, valve | 1 |
| 68† | 193710 | SEAL, seat valve | 1 |
| 172 | 17R281 | TRANSDUCER | 1 |
| 282 | 868015 | GAUGE, pressure, 0-5000 psi | 1 |
| 284 | 196177 | ADAPTER, nipple | 2 |

† Included in Prime Valve Repair Kit 245103

Parts Drawing - ES 1000

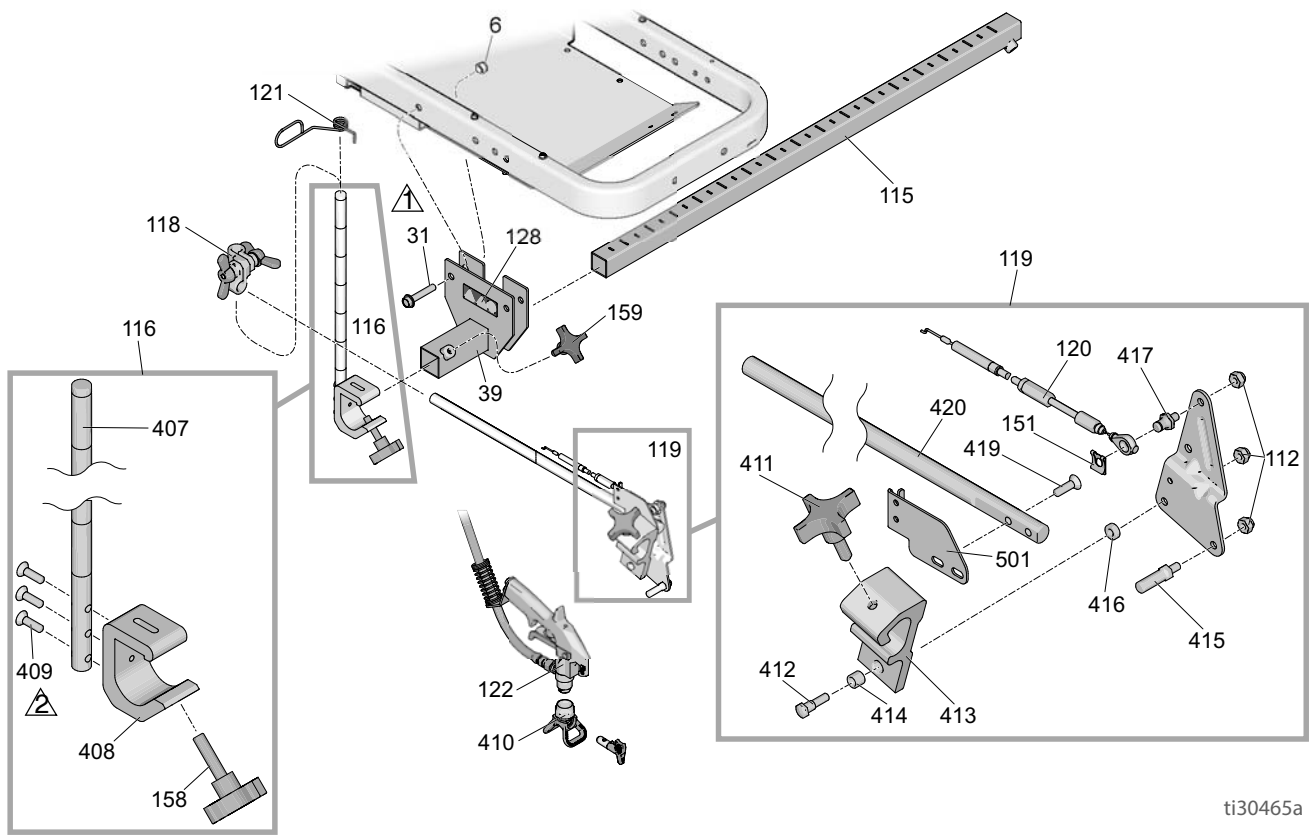

ti30465a

⚠ Torque to 17-23 ft-lbs
(23.0-31.1 N·m)

⚠ Torque to 145-155 in-lbs
(16.3-17.5 N·m)

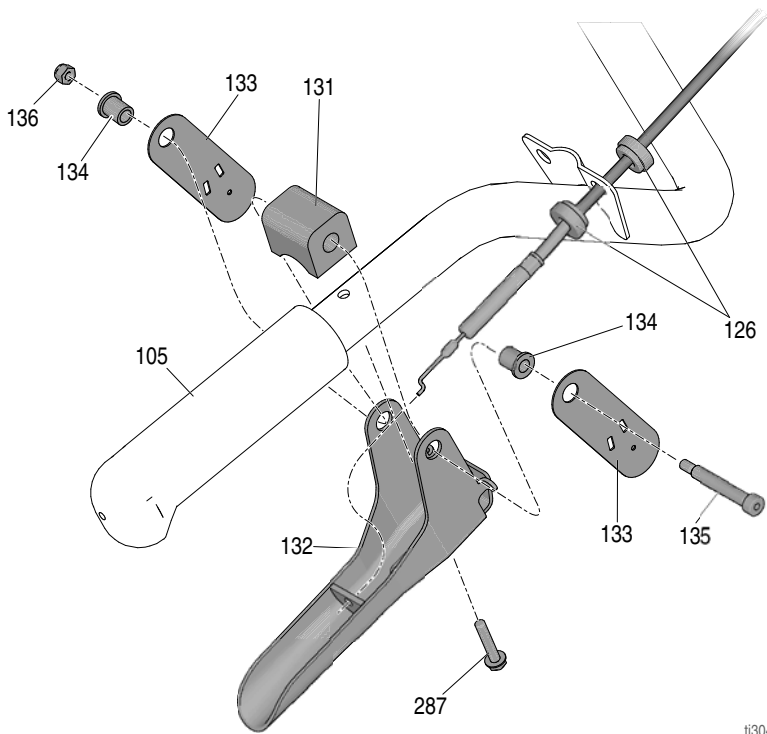

ti30466a

Parts List - ES 1000

Gun Holder and Arm

| Ref. | Part | Description | Qty |
|------|--------|-----------------------------------|-----|
| 6 | 101566 | NUT, lock | 2 |
| 31 | 114982 | SCREW, cap, flng hd | 2 |
| 39 | 17N447 | BRACKET, gun arm | 1 |
| 112 | 102040 | NUT, lock, hex | 3 |
| 115 | 17J407 | ARM, extension, bar, weldment | 1 |
| 116 | 17J424 | BAR, heigh adjustment, assy | 1 |
| 118 | 24Y645 | KIT, clamp | 1 |
| 119 | 25A528 | BAR, gun holder | 1 |
| 120 | 287696 | CABLE, gun | 1 |
| 121 | 188135 | GUIDE, cable | 1 |
| 122 | 235457 | GUN, flex, basic | 1 |
| 128▲ | 16P136 | LABEL, safety, warning, iso | 1 |
| 151 | 126111 | RETAINER, cir-clip, external, 8mm | 1 |
| 158 | 108471 | KNOG, pronged | 1 |
| 159 | 111145 | KNOB, pronged | 1 |
| 407 | 17J139 | BAR, gun, height, adjustment | 1 |
| 408 | 17J153 | BRACKET, gun, holder | 1 |
| 409 | 113428 | SCREW, mach, hex hd | 3 |
| 410 | 243161 | GUARD | 1 |
| 411‡ | 15F750 | KNOB, holder, gun | 1 |
| 412 | 17J575 | FASTENER | 1 |
| 413‡ | 15F216 | HOLDER, gun | 1 |
| 414‡ | 119664 | BEARING, sleeve | 1 |
| 415 | 15F209 | STUD, pull, trigger | 1 |
| 416 | 17J576 | SPACER | 1 |
| 417 | 17H673 | STUD, cable | 1 |
| 418 | 15F214 | ACTUATOR, lever | 1 |
| 419 | 119647 | SCREW, cap, socket | 2 |
| 420 | 17J145 | ARM, holder, gun | 1 |
| 501 | 15F213 | BRACKET, cable | 1 |
| 504 | LL5317 | STRIPING TIP | 1 |
| | LL5319 | STRIPING TIP | 1 |

▲ Replacement safety labels, tags, and cards are available at no cost.

‡ Included in Gun Holder Repair Kit 287569

Gun Trigger

| Ref. | Part | Description | Qty |
|------|--------|--------------------------------|-----|
| 105 | 114659 | GRIP, handle | 2 |
| 126 | 15F624 | NUT, cable, gun | 2 |
| 131 | 198896 | BLOCK, mounting | 1 |
| 132 | 245676 | HANDLE | 1 |
| 133 | 198895 | PLATE, lever, pivot | 2 |
| 134 | 111017 | BEARING, flange | 2 |
| 135 | 116941 | SCREW, shoulder | 1 |
| 136 | 129476 | NUT, lock w/ nylon insert | 1 |
| 287 | 128803 | SCREW, thd forming, hex washer | 1 |

Parts Drawing - ES 1000

 Torque to 18-22 in-lbs
(2.0-2.4 N·m)

 Torque to 28-32 in-lbs
(3.1-3.6 N·m)

 Torque to 45-55 ft-lbs
(61.0-74.5 N·m)

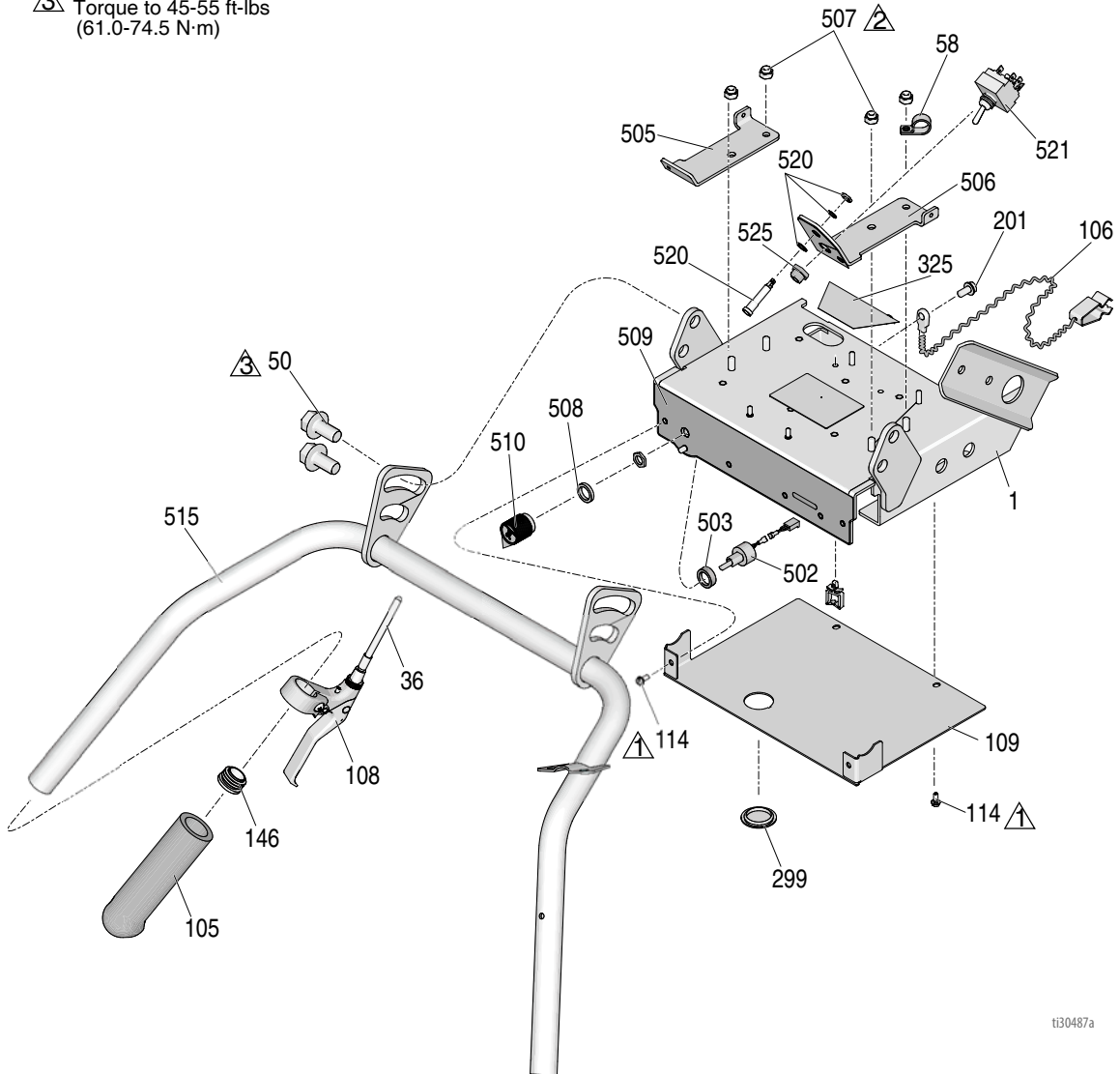

t30487a

Parts List - ES 1000

| Ref. | Part | Description | Qty | Ref. | Part | Description | Qty |
|------|--------|-------------------------------|-----|------|--------|-----------------------------|-----|
| 36 | 241105 | CABLE | 1 | 502 | 17N443 | POTENTIOMETER | 1 |
| 50 | 17J136 | SCREW, hex, flange hd | 4 | 503 | 198650 | SPACER, shaft | 1 |
| 58 | 113491 | CLAMP, wire | 1 | 505 | 17J126 | BRACKET, shroud | 1 |
| 105 | 114659 | GRIP, handle | 1 | 506 | 17N419 | BRACKET, switch | 1 |
| 106 | 237686 | GROUNDING, clip | 1 | 507 | 102040 | NUT, lock, hex | 4 |
| 108 | 194310 | LEVEL, actuator | 1 | 508 | 15C973 | GASKET | 1 |
| 109 | 17J123 | PLATE, cover | 1 | 509 | 17N416 | LABEL, control | 1 |
| 114 | 128978 | SCREW, mach, slot hex wash hd | 8 | 510 | 116167 | KNOB, potentiometer | 1 |
| 146 | 120151 | PLUG, tube | 2 | 515 | 24Y641 | BAR, handle | 1 |
| 299 | 17K310 | PLUG, button | 1 | 520 | 17N435 | INDICATOR, LED, panel mount | 1 |
| 325 | 17K584 | LABEL, wire cutout | 1 | 521 | 17N418 | SWITCH, toggle | 1 |
| 501 | 24Y642 | PLATE, control, Weldment | 1 | 525 | 195428 | BOOT, toggle | 1 |

Voltage Meter Box, 120V (ES1000 & ES2000)

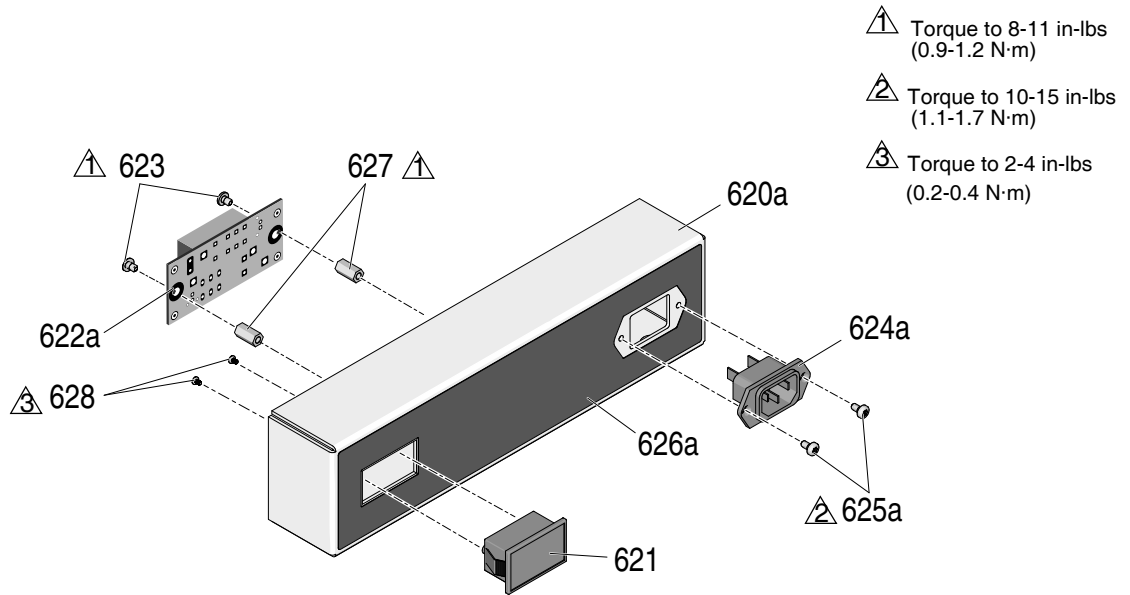

Voltage Meter Box, 230V (ES1000 & ES2000)

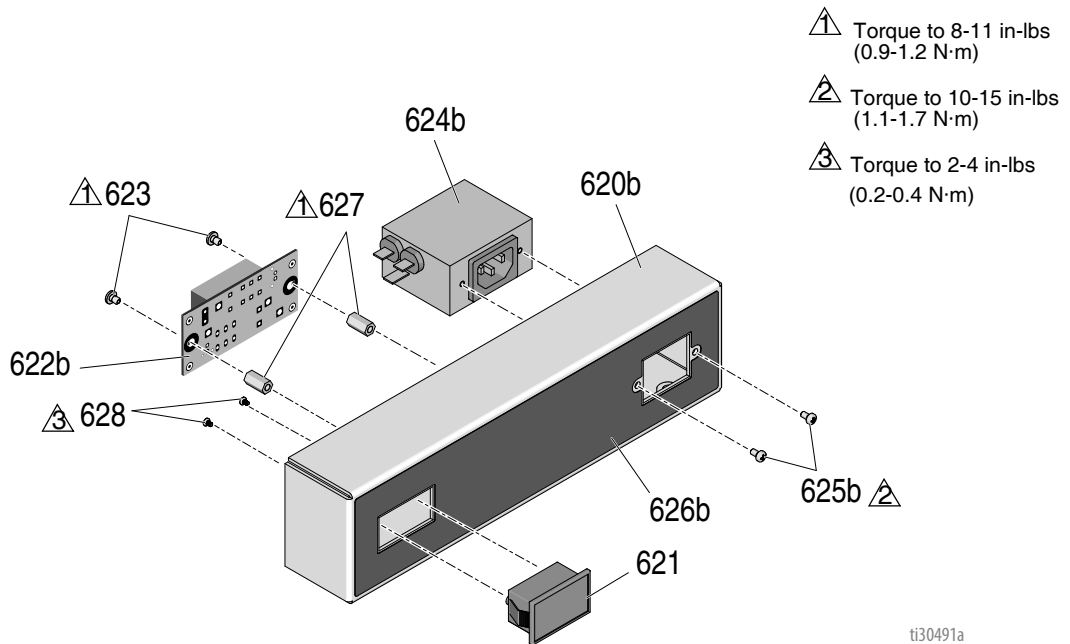

Parts List



Voltage Meter Box, 120V

| Ref. | Part | Description | Qty |
|------|--------|------------------------------------|-----|
| 620a | 17R015 | PANEL, box, meter, voltage, 120V | 1 |
| 621 | 17N638 | METER, volt, digital | 1 |
| 622a | 25M487 | KIT, repair, board, relay, 120V | 1 |
| 623 | 104714 | SCREW, mach, pnh | 2 |
| 624a | 114064 | PLUG, inlet | 1 |
| 625a | 15W998 | SCREW, mach, torix | 2 |
| 626a | 17N659 | LABEL, battery, 120V AC | 1 |
| 627 | 129510 | FASTENER, threaded hex standoff | 2 |
| 628 | 129696 | SCREW, pan head, phillips | 2 |

Voltage Meter Box, 230V

| Ref. | Part | Description | Qty |
|------|--------|------------------------------------|-----|
| 620b | 17N929 | PANEL, box, meter, voltage, 230V | 1 |
| 621 | 17N638 | METER, volt, digital | 1 |
| 622b | 25M489 | KIT, repair, board, relay, 230V | 1 |
| 623 | 104714 | SCREW, mach, pnh | 2 |
| 624b | 129649 | FILTER, inlet | 1 |
| 625b | 119912 | SCREW, mach, phillips | 2 |
| 626b | 17N753 | LABEL, battery, 230V AC | 1 |
| 627 | 129510 | FASTENER, threaded hex standoff | 2 |
| 628 | 129696 | SCREW, pan head, phillips | 2 |

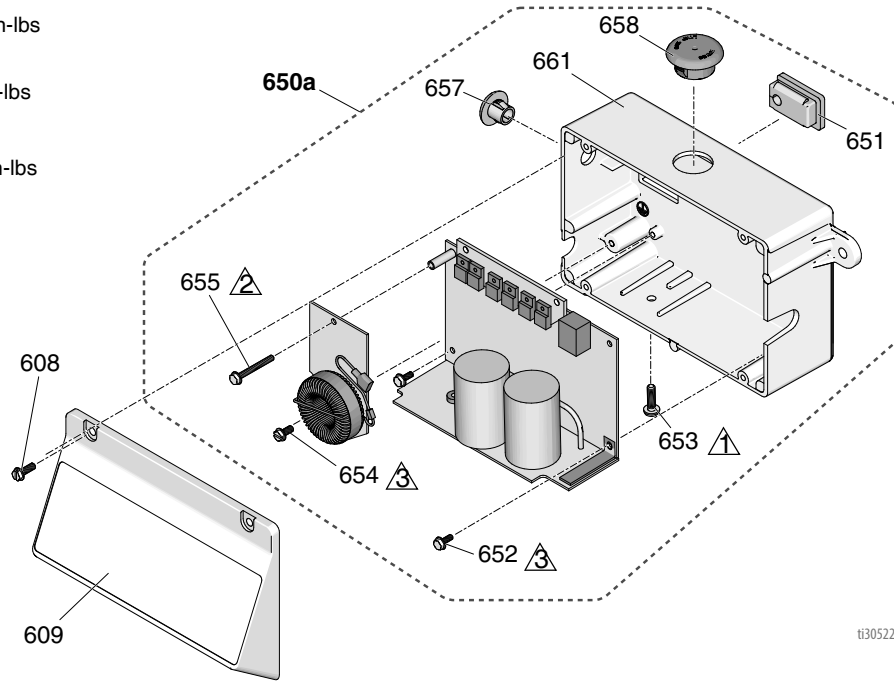

Control Box, 120V (ES 1000)

-  Torque to 20-25 in-lbs
(2.3-2.8 N·m)
-  Torque to 12±2 in-lbs
(1.4 ± 2 N·m)
-  Torque to 30-35 in-lbs
(3.4-3.9 N·m)



ti30522a

Control Box, 230V (ES 1000)

-  Torque to 20-25 in-lbs
(2.3-2.8 N·m)
-  Torque to 12±2 in-lbs
(1.4 ± 2 N·m)
-  Torque to 30-35 in-lbs
(3.4-3.9 N·m)

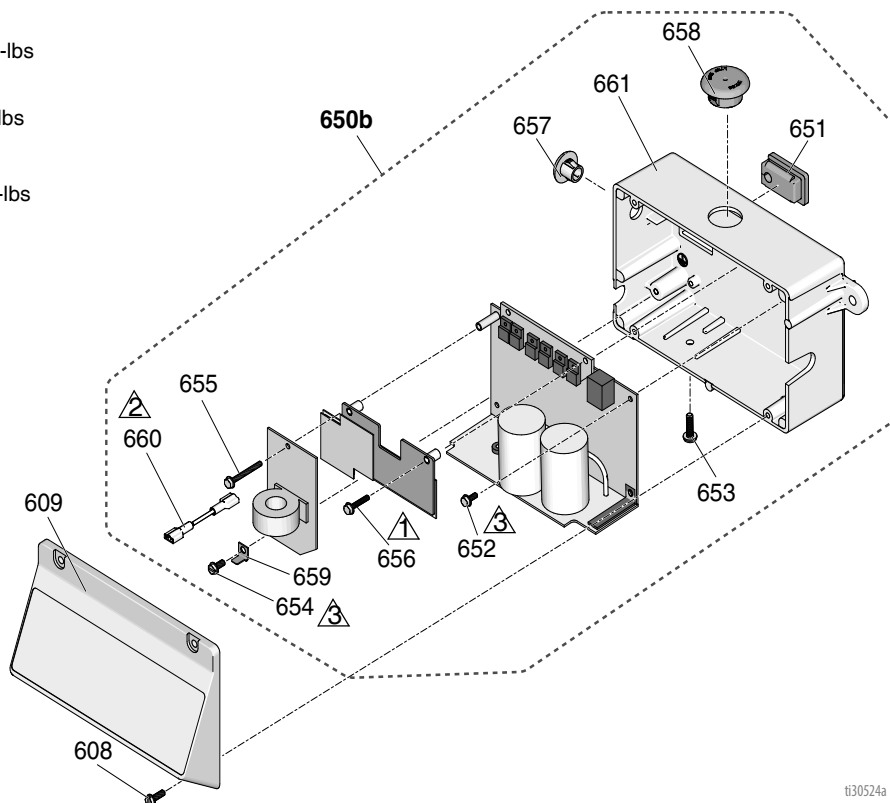

ti30524a

Parts List

Control Box, 120V (ES 1000)

| Ref. | Part | Description | Qty |
|------|--------|--|-----|
| 608 | 117501 | SCREW, mach, slot hex wash hd | 4 |
| 609 | 277229 | COVER, control | 1 |
| 650a | 25M490 | BOX, control board, 120V, includes 651, 652, 653, 654, 655, 657, 658 | 1 |
| 651 | 15G562 | BUSHING, control box | 1 |
| 652 | 120405 | SCREW, mach, hex washer hd | 2 |
| 653 | 120165 | SCREW, mach, phillips, pan hd | 1 |
| 654 | 123850 | SCREW, tapping, slot hex wash hd | 1 |
| 655 | 120406 | SCREW, mach, hex, wash hd | 1 |
| 657 | 16Y457 | PLUG, molded | 1 |
| 658 | 17N560 | PLUG | 1 |
| 661 | 17N559 | BOX, control | 1 |

Control Box, 230V (ES 1000)

| Ref. | Part | Description | Qty |
|------|--------|---|-----|
| 608 | 117501 | SCREW, mach, slot hex wash hd | 4 |
| 609 | 277229 | COVER, control | 1 |
| 650b | 25M491 | BOX, control board, 230V, includes 651, 652, 653, 654, 655, 656, 657, 658, 659, 660 | 1 |
| 651 | 15G562 | BUSHING, control box | 1 |
| 652 | 120405 | SCREW, mach, hex washer hd | 2 |
| 653 | 120165 | SCREW, mach, phillips, pan hd | 1 |
| 654 | 123850 | SCREW, tapping, slot hex wash hd | 1 |
| 655 | 120406 | SCREW, mach, hex, wash hd | 1 |
| 656 | 128038 | SCREW, mach, hex wash | 2 |
| 657 | 16Y457 | PLUG, molded | 1 |
| 658 | 17N560 | PLUG | 1 |
| 660 | 17P859 | WIRE, jumper | 1 |
| 661 | 17N559 | BOX, control | 1 |

Wiring Diagram - 230V (ES 1000)

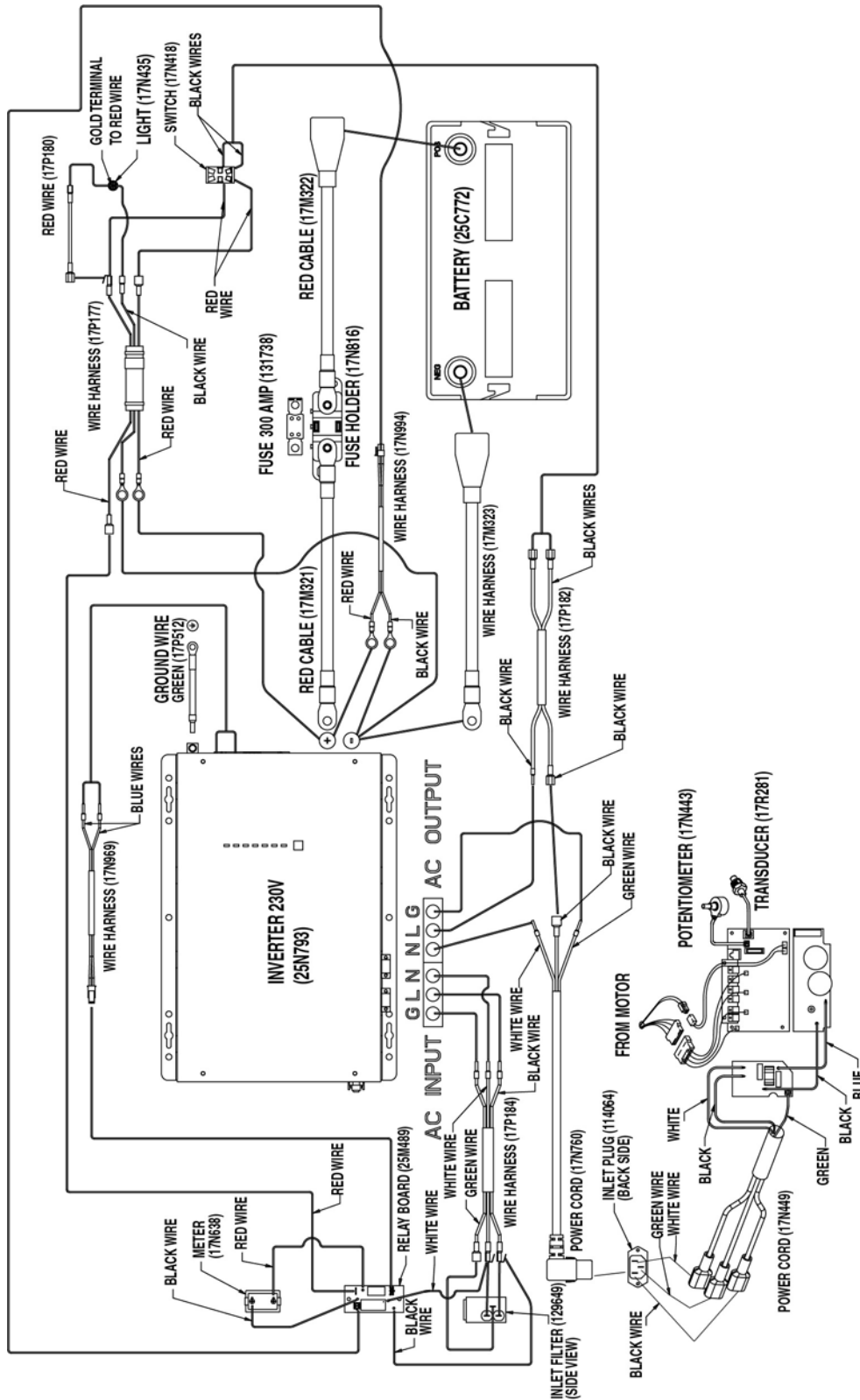

t130551a

Control Board Wiring Diagram

110/120V (ES 1000)

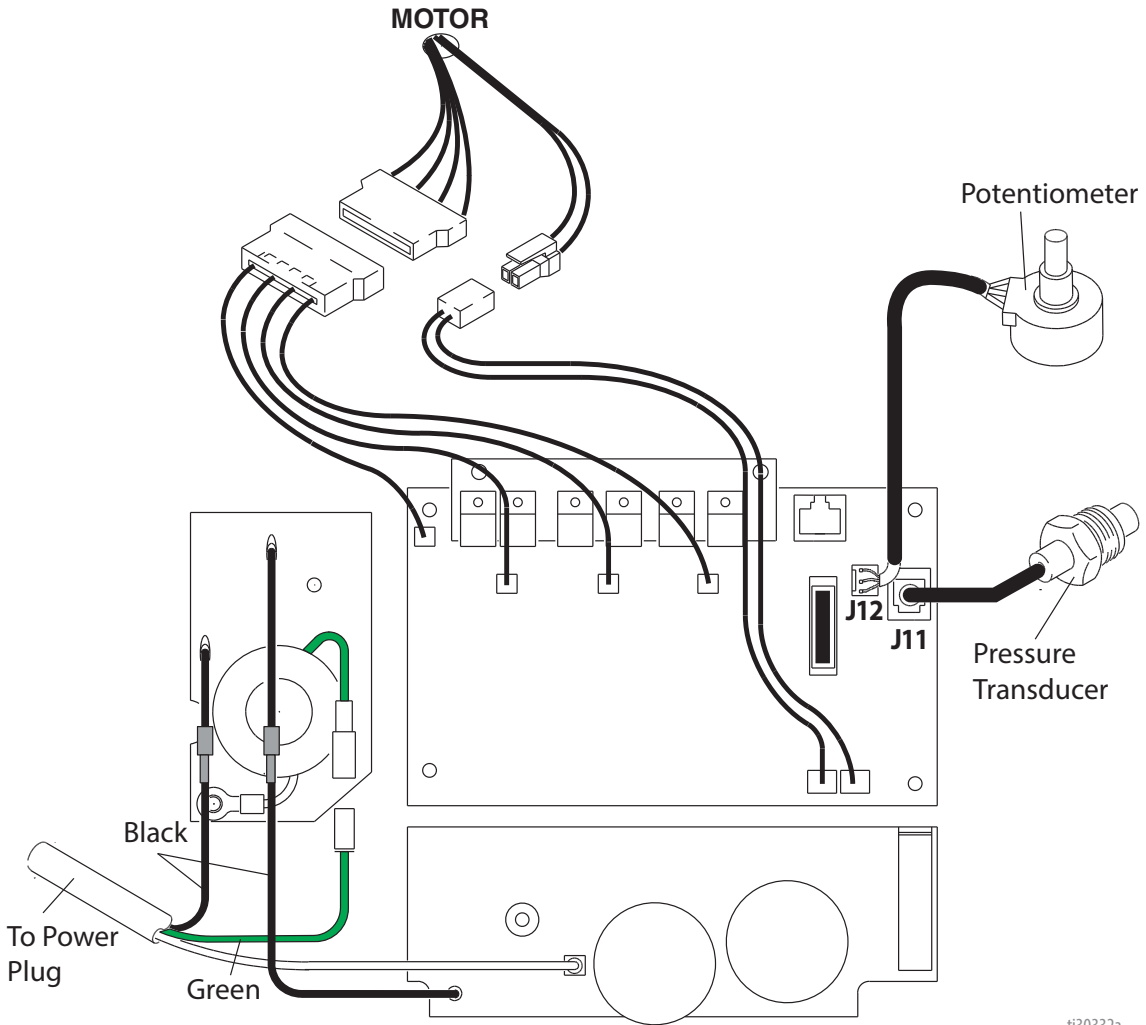



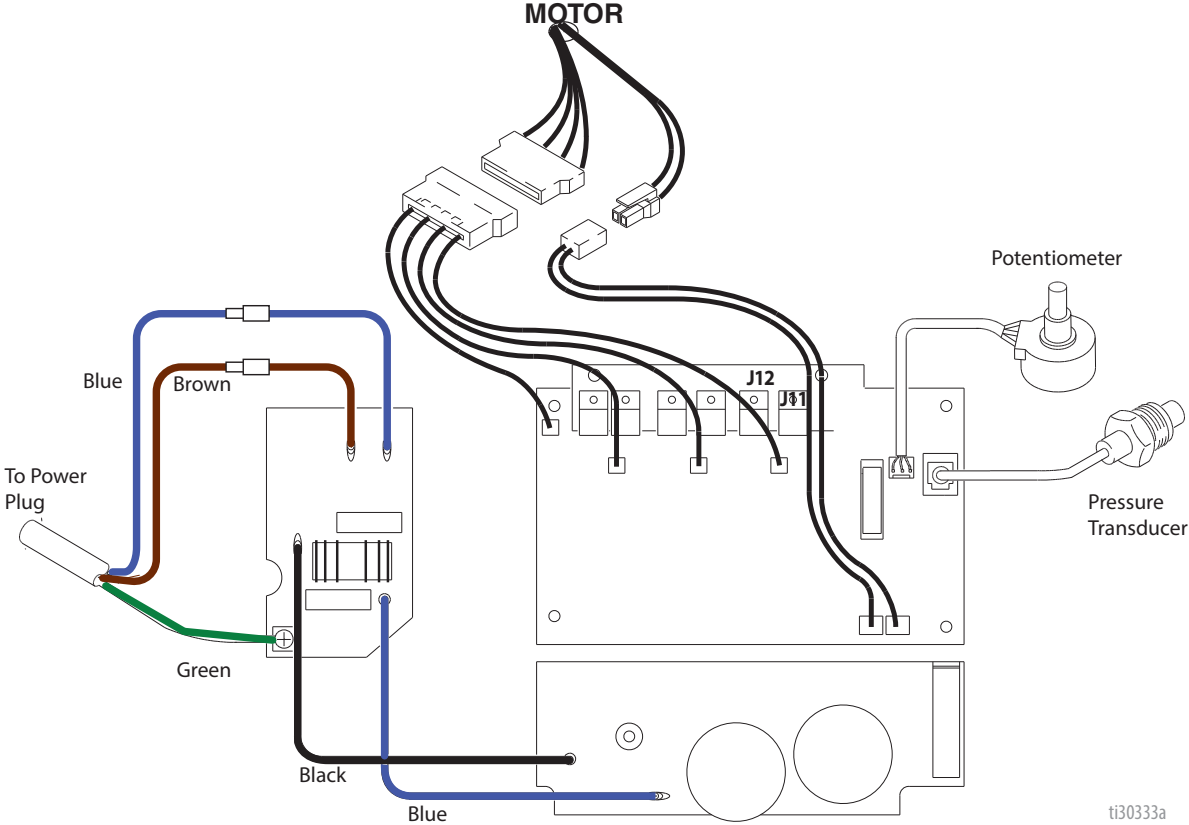

ti30332a

230V (ES 1000)

NOTICE
Heat from inductor coil of filter board may destroy wire insulation that comes in contact with it. Exposed wires could cause shorts and component damage. Bundle and tie loose wires so none lay in contact with inductor coil on the filter board.



Parts Drawing - ES 2000

-  Torque to 17-23 ft-lbs
(23.0-31.1 N·m)
-  Torque to 190-210 in-lbs
(21.4-23.7 N·m)
-  Torque to 18-22 in-lbs
(2.0-2.4 N·m)
-  Torque to 23-27 ft-lbs
(31.1-36.6 N·m)
-  Torque to 45-55 ft-lbs
(61.0-74.5 N·m)

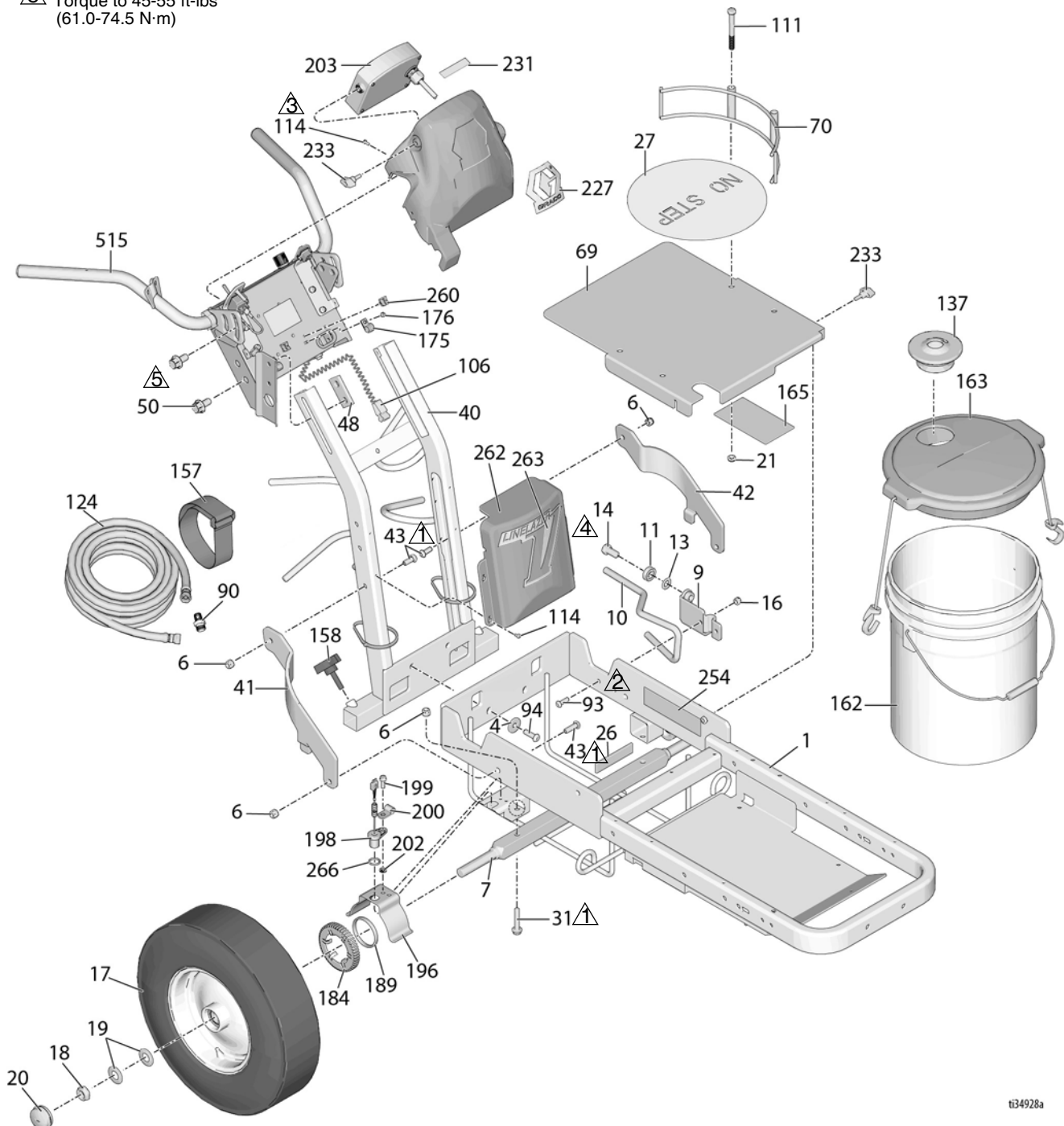







1134928a

Parts List - ES 2000

| Ref. | Part | Description | Qty | Ref. | Part | Description | Qty |
|------|--------|---|-----|------|--------|--|-----|
| 1 | 17N763 | FRAME, linestriper | 1 | 137 | 278723 | GASKET, pail | 1 |
| 4 | 108851 | WASHER, plain | 4 | 124 | 124884 | HOSE, cpld, 3/8 x 22' | 1 |
| 6 | 101566 | NUT, lock | 12 | 157 | 114271 | STRAP, retaining | 1 |
| 7 | 193405 | AXLE | 1 | 158 | 108471 | KNOB, pronged | 1 |
| 9 | 198891 | BRACKET | 1 | 162 | 115077 | PAIL, plastic | 1 |
| 10 | 198930 | ROD, brake | 1 | 163 | 24U241 | KIT, pail cover | 1 |
| 11 | 198931 | BEARING | 1 | 165 | 25E266 | LABEL, hookup, battery | 1 |
| 13 | 195134 | SPACER, ball, guide | 1 | 175 | 128856 | CLAMP, cable, nylon | 2 |
| 14 | 113961 | SCREW, cap, hex hd | 1 | 176 | 115483 | NUT, lock | 2 |
| 16 | 111040 | NUT, lock, insert, nylock, 5/16 | 4 | 180▲ | 222385 | LABEL, safety, medical alert (not shown) | 1 |
| 17 | 255162 | WHEEL, pneumatic (includes 184 and 189) | 2 | 184 | 15J575 | GEAR, signal | 1 |
| 18 | 112405 | NUT, lock | 3 | 189 | 15K700 | RING, sensor gear | 1 |
| 19 | 112825 | WASHER, belleville | 6 | 196 | 15J088 | SHIELD, distance sensor | 1 |
| 20 | 114648 | CAP, dust | 2 | 198 | 15K357 | SENSOR, distance | 1 |
| 21 | 125205 | NUT, lock, nylon, 3/8-16 | 5 | 199 | 260212 | SCREW, hex washer hd | 1 |
| 26 | 17P800 | BUMPER | 2 | 200 | 108868 | CLAMP, wire | 1 |
| 27 | 17P831 | PAD, non-slip, no step | 1 | 202 | 15K452 | SPACER, round, .500 OD | 1 |
| 31 | 114982 | SCREW, cap, flng hd | 6 | 203 | 25N791 | KIT, repair, display | 1 |
| 40 | 24Y665 | FRAME, handle upright | 1 | 227 | 17K379 | LABEL, console | 1 |
| 41 | 15F576 | BRACE, right | 1 | 229▲ | 17A134 | LABEL, safety, medical alert (not shown) | 1 |
| 42 | 15F577 | BRACE, left | 1 | 231 | 17P925 | LABEL, A+ Service | 1 |
| 43 | 128977 | SCREW, cap, btn hd, 3/8 x 1 | 2 | 233 | 16W408 | KNOB, t-handle, 1/4-20 thd stud | 4 |
| 48 | 17J125 | BRACKET, slide | 2 | 254▲ | 17K396 | LABEL, safety | 1 |
| 50 | 17J136 | SCREW, hex, flange head | 4 | 260 | 114687 | CLIP, retainer | 2 |
| 69 | 17P305 | PLATE, bucket holder | 1 | 262 | 17K377 | COVER, battery | 1 |
| 70 | 17N536 | HOLDER, bucket | 2 | 263 | 17K378 | LABEL, brand, LLV | 1 |
| 90 | 196176 | ADAPTER, nipple | 1 | 266 | 155500 | PACKING, o-ring | 1 |
| 93 | 125112 | SCREW, cap, btn hd, 5/16 x 1 | 2 | 515 | 24Y641 | BAR, handle | 1 |
| 94 | 129601 | SCREW, cap, btn hd, 3/8 x 1.25 | 4 | | | | |
| 106 | 237686 | CLIP, grounding | 1 | | | | |
| 111 | 867517 | SCREW, hex head, 3/8-16 x 3.5" | 4 | | | | |

▲ Replacement safety labels, tags, and cards are available at no cost.

Parts Drawing - ES 2000

-  Torque to 25-30 ft-lbs (34-41 N·m)
-  Torque to 30-35 in-lbs (3.4-4.0 N·m)
-  Hammer tight
-  Torque to 9-11 in-lbs (1.0-1.2 N·m)
-  Torque to 40-45 in-lbs (4.5-5.1 N·m)
-  Torque to 15-20 in-lbs (1.7-2.2 N·m)

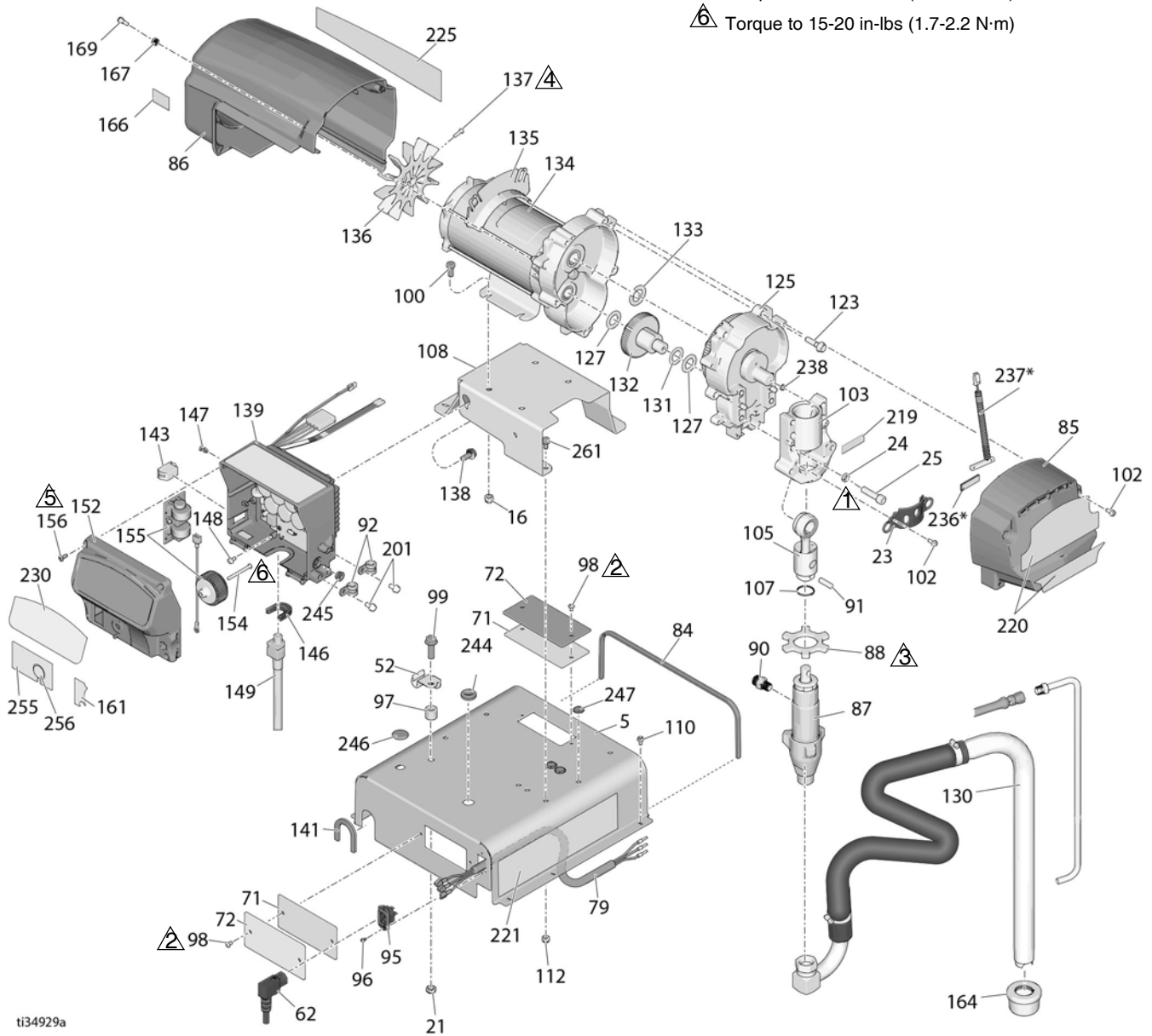

ti34929a

Parts List - ES 2000

| Ref. | Part | Description | Qty | Ref. | Part | Description | Qty |
|------|--------|---|-----|------|--------|--|-----|
| 5 | 17P496 | COVER, inverter | 1 | 137 | 115477 | SCREW, mach, torx | 1 |
| 16 | 111040 | NUT, lock, 5/16 | 4 | 138 | 117791 | SCREW, cap | 2 |
| 21 | 125205 | NUT, lock, nylon, 3/8-16 | 1 | 139 | | CONTROL, board (includes 143, 146, 147, 148) | 1 |
| 23 | 16X770 | SHEILD, pump rod | 1 | | 24P847 | 120V Models | |
| 24 | 106115 | WASHER, lock | 4 | | 24P848 | 230V Models | |
| 25 | 110141 | SCREW, cap, sch | 4 | 141 | 17R051 | TRIM, edge protection, 4.25" | 1 |
| 52 | 278204 | CLIP, drain line | 1 | 143 | 16T483 | PLUG, hole, switch | 1 |
| 71 | 17P506 | GASKET, access port | 2 | 146 | 16T547 | ADAPTER, cord | 1 |
| 72 | 17P497 | COVER, access port | 2 | 147 | 16T482 | RIVET, snap (120V only) | 2 |
| 79 | 17P184 | HARNESS, wire | 1 | 148 | 114391 | SCREW, grounding | 1 |
| 84 | 129628 | TRIM, edge, rubber foam | 1 | 149 | | CORD, power | 1 |
| 85 | 16X224 | COVER, front | 1 | | 17X916 | (120V only) | |
| 86 | 15C775 | SHIELD, motor, painted | 1 | | 17Y139 | (230V only) | |
| 87 | 277069 | PUMP, displacement | 1 | 152 | 16X161 | COVER, control, ultra, std | 1 |
| 88 | 17A257 | NUT, jam, pump | 1 | 154 | 16U215 | SCREW, machine, flat head | 1 |
| 90 | 196176 | ADAPTER, nipple | 2 | 155 | 15H063 | COIL, filter (120V) | 1 |
| 91 | 176818 | PIN, pump, connecting rod | 1 | | 25B130 | BOARD, filter (230V) | 1 |
| 92 | 125220 | CLAMP, cushion | 2 | 156 | 16V095 | SCREW, mach, pnh, torx | 4 |
| 95 | 114064 | PLUG, inlet | 1 | 161 | 16Y788 | LABEL, elec, std | 1 |
| 96 | 15W998 | SCREW, mach | 2 | 164 | 187147 | STRAINER, 3/4-16 unf | 1 |
| 97 | 129627 | SPACER, nylon | 1 | 166 | 16D576 | LABEL, made in USA | 1 |
| 98 | 108795 | SCREW, mach | 4 | 167 | 276980 | GROMMET, cover | 2 |
| 99 | 111193 | SCREW, cap | 1 | 169 | 119250 | SCREW, shoulder | 2 |
| 100 | 100057 | SCREW, cap, hex hd | 4 | 201 | 107257 | SCREW, thread forming | 2 |
| 102 | 118444 | SCREW, mach, slot hex wash hd | 6 | 219 | 187437 | LABEL, torque | 1 |
| 103 | 240523 | HOUSING, bearing | 1 | 220 | 17Y011 | LABEL, LL ES 2000, front shroud | 1 |
| 105 | 241008 | KIT, rod, connecting | 1 | 221▲ | 17N658 | LABEL, warning | 1 |
| 107 | 176817 | SPRING, retaining | 1 | 225 | 17Y012 | LABEL, LL ES 2000, side shroud | 1 |
| 108 | 17Y020 | PLATE, mount | 1 | 230 | 16Y785 | LABEL, brand, elec, std | 1 |
| 110 | 113974 | SCREW, mach, slotted hex wash hd | 8 | 236 | 115711 | TAPE, foam, 1/2" wide *(needed if replacing 237) | 1 |
| 112 | 102040 | NUT, lock, hex | 9 | 237 | 17J237 | SWITCH, reed *(also order 236 if replacing 237) | 1 |
| 123 | 15C753 | SCREW, mach, hex wash hd | 5 | 238 | 119875 | MAGNET, disc, 0.38 | 1 |
| 125 | 287284 | KIT, housing, drive | 1 | 244 | 130758 | GROMMET, push in | 1 |
| 127 | 114672 | WASHER, thrust | 2 | 245 | 130759 | GROMMET, push in | 1 |
| 130 | 24V567 | HOSE, suction, set | 1 | 246 | 130760 | PLUG, button, 5/8 ID | 1 |
| 131 | 114699 | WASHER, thrust | 1 | 247 | 131737 | PLUG, sheet metal | 3 |
| 132 | 287289 | KIT, gear, combination (incldues 127 and 131) | 1 | 255 | 25E264 | LABEL, cover, control | 1 |
| 133 | 116191 | WASHER, thrust | 1 | 256 | 25E265 | LABEL, cover, round | 1 |
| 134 | 24A701 | MOTOR, electric | 1 | 261 | 113161 | SCREW, flange, hex hd | 5 |
| 135 | 278075 | BRACKET, wire | 1 | | | | |
| 136 | 15D088 | FAN, motor | 1 | | | | |

▲ Replacement safety labels, tags, and cards are available at no cost.

Parts Drawing - ES 2000

 Torque to 8-10 ft-lbs
(10.8-13.6 N·m)

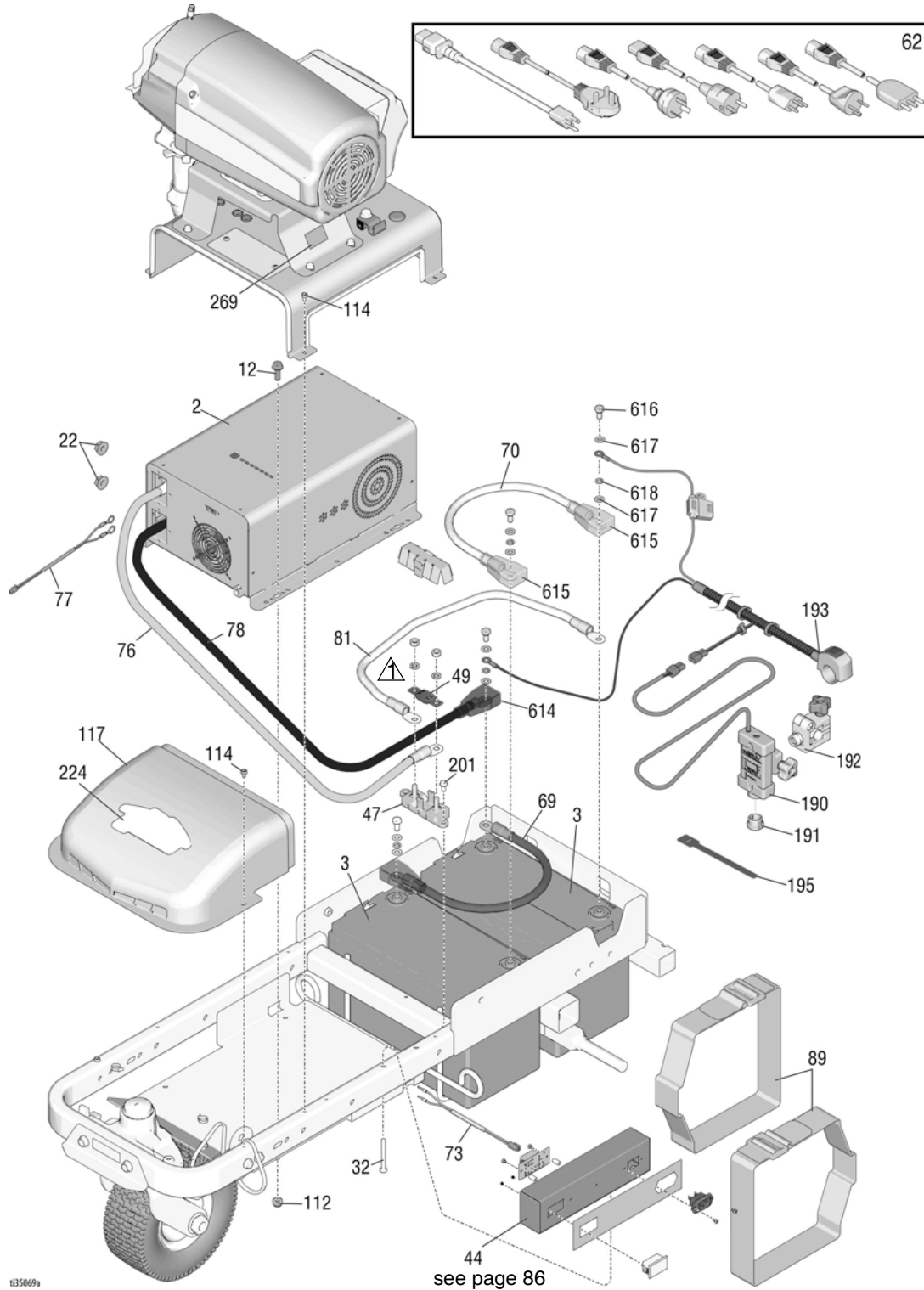





1135069a

Parts List - ES 2000

| Ref. | Part | Description | Qty | Ref. | Part | Description | Qty |
|------|--------|---|-----|------|--------|--|-----|
| 2 | 25N794 | INVERTER, power supply, 120V | 1 | 76 | 17M321 | CABLE, red, dia .625 x 3 ft (includes 615) | 1 |
| | 25N793 | INVERTER, power supply, 230V | 1 | 77 | 17N994 | HARNESS, wire, volt motor power | 1 |
| 3 | 25C772 | BATTERY | 2 | 78 | 17M323 | CABLE, black, dia .625 x 3.5 ft w/ cover (includes 614) | 1 |
| 12 | 113796 | SCREW, flanged, hex hd | 4 | 81 | 17M322 | CABLE, red, dia .625 x 2 ft w/ cover (includes 615) | 1 |
| 22 | 16A390 | NUT, hex, flanged | 2 | 89 | 129629 | STRAP, retaining | 2 |
| 32 | 113469 | SCREW, cap, hex hd | 2 | 112 | 102040 | NUT, lock, hex | 6 |
| 44 | 17N921 | BOX, voltage meter, 120V | 1 | 114 | 128978 | SCREW, mach, slot hex wash hd | 2 |
| | 17N922 | BOX, voltage motor, 230V | 1 | 117 | 17P562 | COVER, front, LL ES | 1 |
| 47 | 17N816 | HOLDER, fuse | 1 | 190 | 17H714 | MODULE, LazerGuide 1700 | 1 |
| 49 | 131738 | FUSE, 300, amp | 1 | 191 | 128917 | SHIELD, paint, laser module | 1 |
| 62 | | CORD, power | 1 | 192 | 128865 | BRACKET, mounting, laser | 1 |
| | 17N758 | US | | 193 | 17P947 | SWITCH, on/off, laser | 1 |
| | 17R033 | AUSTRALIA | | 195 | 128854 | STRAP, cable, velcro | 1 |
| | 17R034 | CEE 7/7 | | 201 | 107257 | SCREW, hhd forming | 2 |
| | 17R035 | SWITZERLAND | | 224 | 17P202 | LABEL, LL ES, logo | 1 |
| | 17R036 | DENMARK | | 269 | 17Y815 | LABEL, notice, water | 1 |
| | 17R037 | ITALY | | 614 | 129545 | COVER, black | 1 |
| | 17S135 | CORD, IEC, UK/IRELAND | | 615 | 129546 | COVER, red | 1 |
| 69 | 17P545 | CABLE, black, dia .625 x 1 ft (includes 614) | 1 | 616 | 108768 | SCREW | 4 |
| 70 | 17P455 | CABLE, red, dia .625 x 1 ft (includes 615) | 1 | 617 | 104572 | WASHER, lock | 4 |
| 73 | 17N969 | HARNESS, wire (relay to inverter) | 1 | 618 | 108788 | WASHER, flat | 8 |

Parts Drawing - ES 2000

-  Torque to 35-45 ft-lbs
(47.4-61.0 N·m)
-  Torque to 190-210 in-lbs
(21.4-23.7 N·m)
-  Torque to 365-385 in-lbs
(41.2-43.4 N·m)
-  Torque to 25-30 in-lbs
(2.8-3.3 N·m)

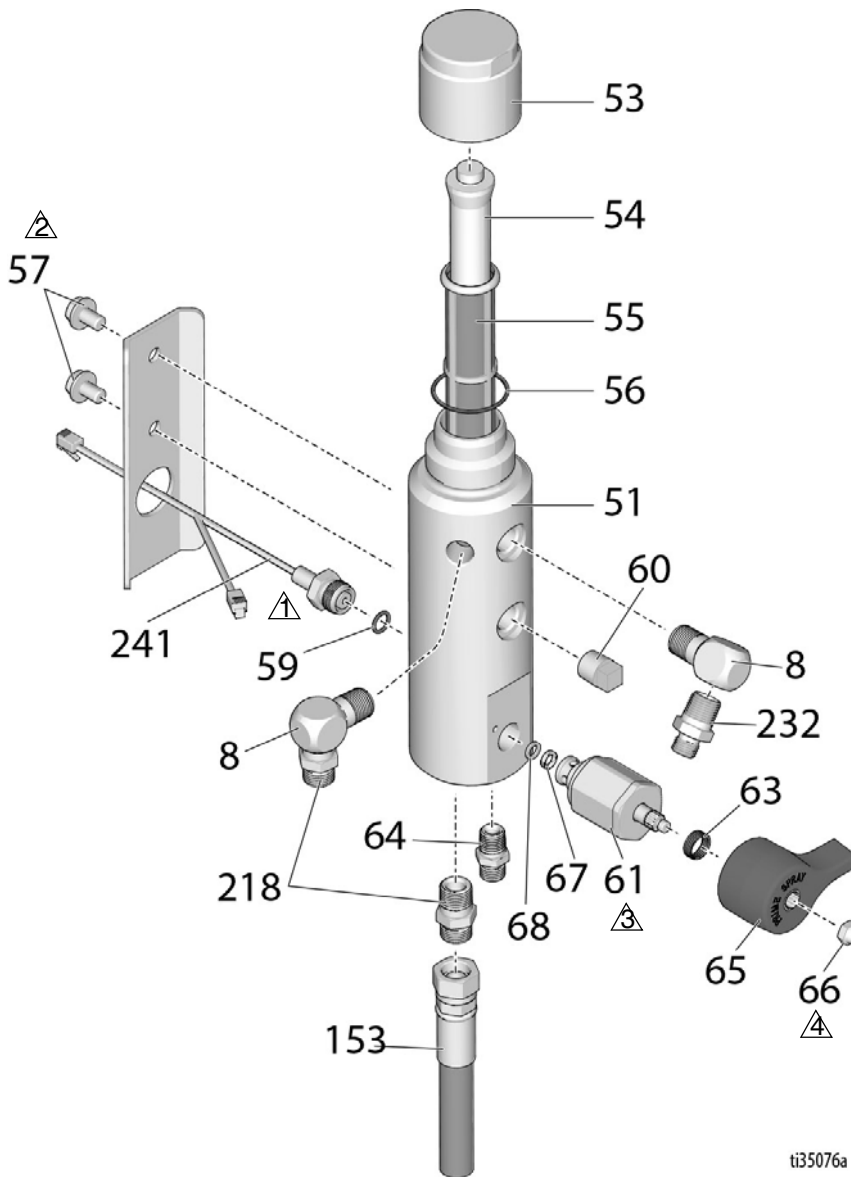

ti35076a

Parts List - ES 2000

| Ref | Part | Description | Qty | Ref | Part | Description | Qty |
|-----|--------|---|-----|-----|--------|--------------------------|-----|
| 8 | 196179 | FITTING, elbow | 2 | 63 | 114708 | SPRING, compression | 1 |
| 51 | 17K166 | MANIFOLD | 1 | 64 | 196181 | FITTING, nipple | 1 |
| 53 | 287285 | CAP, filter (includes 54, 56) | 1 | 65 | 15G563 | HANDLE, valve | 1 |
| 54 | 15C766 | TUBE, diffusion | 1 | 66 | 116424 | NUT, cap | 1 |
| 55 | 25A465 | FILTER, fluid | 1 | 67 | 193709 | SEAT, valve | 1 |
| 56 | 117285 | PACKING, o-ring | 1 | 68 | 193710 | SEAL, seat, valve | 1 |
| 57 | 111801 | SCREW, cap, hex hd | 2 | 153 | 245226 | HOSE, coupled, 3/8" x 3' | 1 |
| 59 | 111457 | O-RING | 1 | 218 | 196178 | ADAPTER, nipple | 2 |
| 60 | 15G331 | PLUG, pipe | 2 | 232 | 196177 | ADAPTER, nipple | 1 |
| 61 | 245103 | VALVE, drain, assy (includes 63, 65, 66, 67, 68) | 1 | 241 | 17Y099 | TRANSDUCER, pressure | 1 |

Parts Drawing - ES 2000

- ⚠ Torque to 17-23 ft-lbs
(23.0-31.1 N·m)
- ⚠ Torque to 190-210 in-lbs
(21.4-23.7 N·m)
- ⚠ Torque to 23-27 ft-lbs
(31.1-36.6 N·m)
- ⚠ Torque to 60-80 in-lbs
(6.7-9.0 N·m)
- ⚠ Torque to 17-23 ft-lbs
(23.0-31.1 N·m)

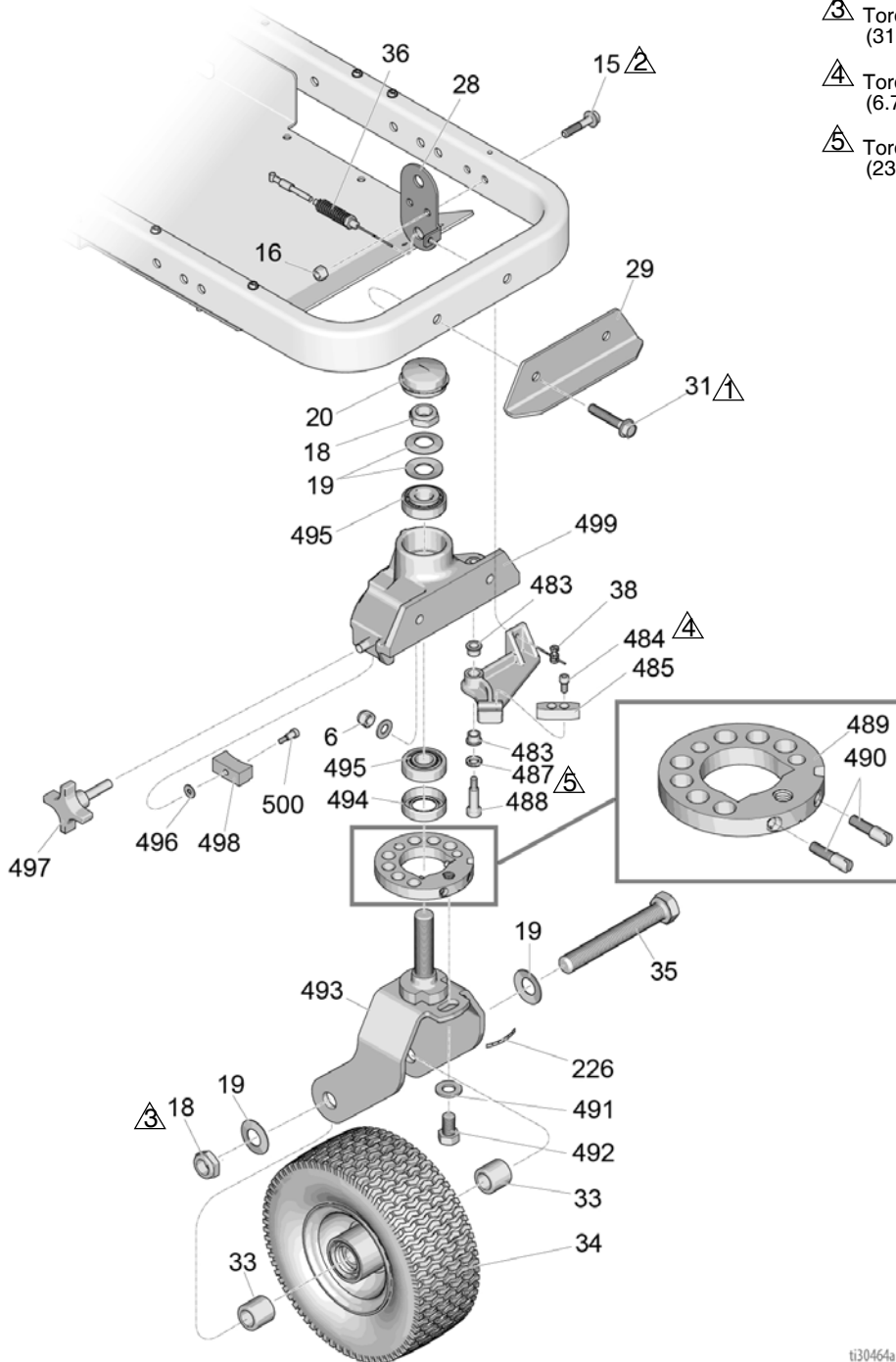

ti30464a

Parts List - ES 2000

Swivel Wheel Assembly

| Ref. | Part | Description | Qty | Ref. | Part | Description | Qty |
|-------|--------|---------------------------------|-----|-------|--------|--------------------------|-----|
| 6* | 101566 | NUT, lock | 2 | 487*‡ | 15J603 | SPACER, round | 1 |
| 15 | 112960 | SCREW, cap, flng hd | 2 | 488*‡ | 120476 | BOLT, shoulder | 1 |
| 16 | 111040 | NUT, lock, insert, nylock, 5/16 | 2 | 489*‡ | 17H486 | DISK, adjuster, assembly | 1 |
| 18*‡ | 112405 | NUT, lock | 2 | 490*‡ | 17G762 | SCREW, disk adjuster | 2 |
| 19*‡ | 112825 | WASHER, belleville | 4 | 491*‡ | 113962 | WASHER | 1 |
| 20*‡ | 114648 | CAP, dust | 1 | 492*‡ | 114681 | SCREW, cap, hex hd | 1 |
| 28‡ | 15F910 | BRACKET, cable | 1 | 493*‡ | 17H485 | FORK | 1 |
| 29 | 240991 | BRACKET, caster, front | 1 | 494*‡ | 113484 | SEAL, grease | 1 |
| 31 | 114982 | SCREW, cap, flng hd | 2 | 495*‡ | 113485 | BEARING, cup/cone | 2 |
| 33*‡ | 193658 | SPACER, seal | 2 | 496*‡ | 112776 | WASHER, plain | 1 |
| 34* | 114549 | WHEEL, pneumatic | 1 | 497*‡ | 181818 | KNOB, pronged | 1 |
| 35* | 113471 | SCREW, cap, hex hd | 1 | 498*‡ | 193661 | JAW | 1 |
| 36 | 241105 | CABLE | 1 | 499*‡ | 15G952 | CASTER | 1 |
| 38‡ | 114802 | STOP, wire | 1 | 500*‡ | 108483 | SCREW, shoulder | 1 |
| 226*‡ | 17H489 | LABEL, disk adjustment | 1 | | | | |
| 483*‡ | 114548 | BEARING, bronze | 2 | | | | |
| 484*‡ | 110754 | SCREW, cap, sch | 2 | | | | |
| 485*‡ | 193662 | STOP, wedge | 1 | | | | |

* Included in Swivel Wheel Repair Kit 240719

‡ Included in Swivel Wheel Repair Kit 241105

Parts Drawing - ES 2000

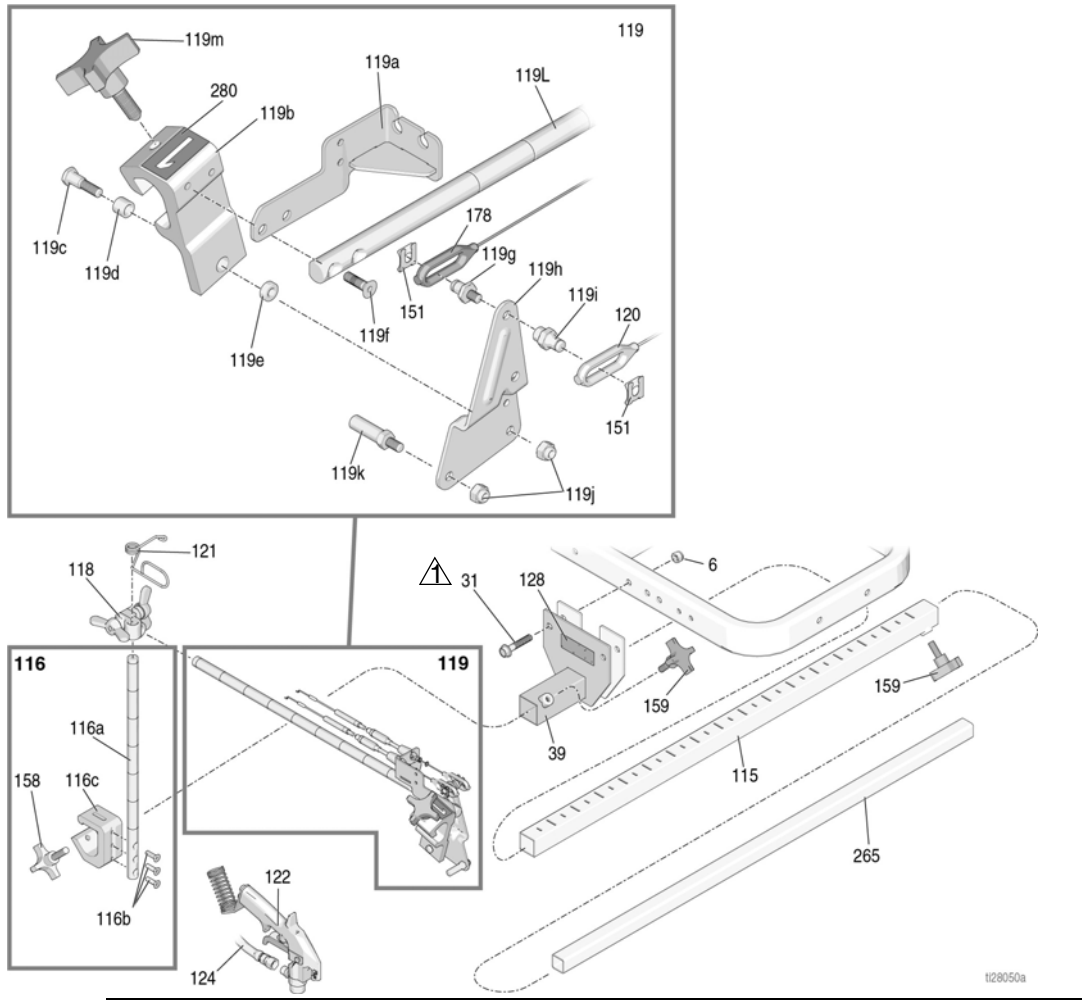

 Torque to 17-23 ft-lbs
(23.0-31.1 N·m)

 Torque to 18-22 in-lbs
(2.0-2.4 N·m)

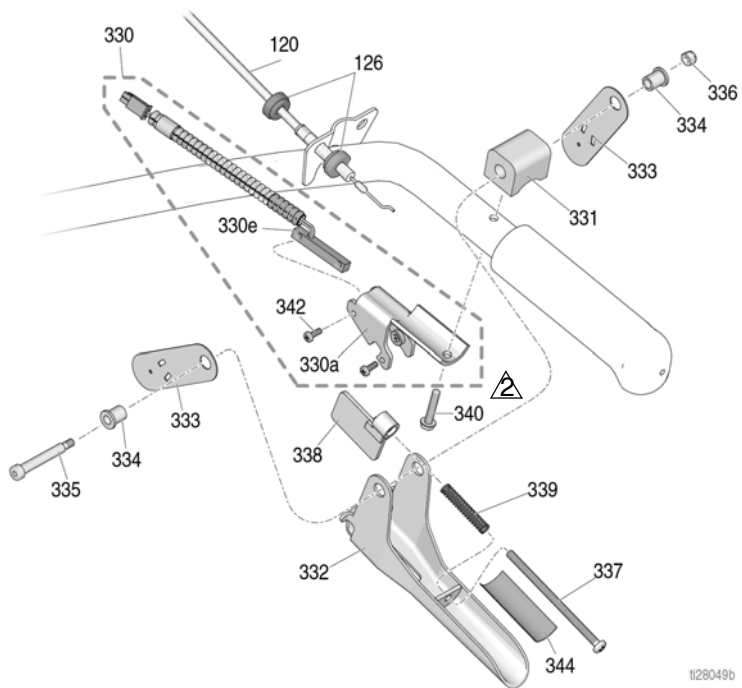

Parts List - ES 2000

Gun Holder and Arm

| Ref | Part | Description | Qty |
|-------|--------|--|-----|
| 6 | 101566 | NUT, lock | 2 |
| 31 | 114982 | SCREW, cap, flng hd | 2 |
| 39 | 17H528 | BRACKET, gun arm | 1 |
| 115 | 17J407 | ARM, extension, bar | 1 |
| 116 | 17J424 | BAR, height adjustment, assy | 1 |
| 116a | 17J139 | BAR, gun, height, adjustment | 1 |
| 116b | 113428 | SCREW, mach, hex, hd | 3 |
| 116c | 17J153 | BRACKET, gun holder | 1 |
| 118 | 24Y645 | KIT, clamp, double wing nut | 1 |
| 119 | 25A529 | ARM, gun holder, linelazer (includes 151) | 1 |
| 119a | 24Y919 | BRACKET, cable | 1 |
| 119b* | 15F216 | HOLDER, gun | 1 |
| 119c | 17J575 | FASTENER, special | 1 |
| 119d* | 119664 | BEARING, sleeve | 1 |
| 119e | 17J576 | SPACER, special | 1 |
| 119f | 119647 | SCREW, cap, socket | 2 |
| 119g | 17H673 | STUD, cable, gun | 1 |
| 119h | 15F214 | LEVER, actuator | 1 |
| 119i | 17H674 | ADAPTER, cable, gun | 1 |
| 119j | 102040 | NUT, lock hex | 2 |
| 119k | 15F209 | STUD, pull, trigger | 1 |
| 119l | 17J145 | ARM, holder, gun | 1 |
| 119m* | 15F750 | KNOB, holder, gun | 1 |
| 120 | 25A488 | CABLE, gun, manual (includes 126, 151) | 1 |
| 121 | 188135 | GUIDE, cable | 1 |
| 122 | 248157 | GUN, flex, basic | 1 |
| 128▲ | 16P136 | LABEL, safety, warning, iso | 1 |
| 145 | 245733 | KIT, repair, trigger handle (includes 132, 137, 138, 139) | 1 |
| 151 | 126111 | RETAINER, circlip, external, 8mm | 2 |
| 158 | 108471 | KNOB, pronged | 1 |
| 159 | 111145 | KNOB, pronged | 2 |
| 178 | 25A487 | CABLE, gun, automatic (includes 151, 212, 213) | 1 |
| 265 | 17J408 | ARM, extension, third gun | 1 |
| 280 | 17C043 | LABEL, number "1" | 1 |
| | 17C046 | LABEL, number "2" | 1 |

* Included in Gun Holder Repair Kit 287569

▲ Replacement safety labels, tags, and cards are available at no cost.

Gun Trigger

| Ref | Part | Description | Qty |
|------|--------|---|-----|
| 120 | 25A488 | CABLE, gun, manual (includes 126, 151) | 1 |
| 124 | 245798 | HOSE, coupled 1/4" x 7' | 1 |
| 126 | 15F624 | NUT, cable, gun (knurled) | 2 |
| 330 | 25A636 | BRACKET, trigger w switch | 1 |
| 330a | 276907 | BRACKET, magnet | 1 |
| 330e | 17J237 | SWITCH, reed | 1 |
| 331 | 198896 | BLOCK, mounting | 1 |
| 332 | 245676 | HANDLE | 1 |
| 333 | 198895 | PLATE, lever, pivot | 2 |
| 334 | 111017 | BEARING, flange | 2 |
| 335 | 116941 | SCREW, shoulder, skt hd | 1 |
| 336 | 116969 | NUT, lock | 1 |
| 337 | 112381 | SCREW, mach, pan head | 1 |
| 338 | 117268 | BRACKET, interrupter | 1 |
| 339 | 117269 | SPRING | 1 |
| 340 | 128803 | SCREW, thd forming, hex washer | 1 |
| 342 | 117317 | SCREW, plastine, pan head | 2 |
| 344 | 17K587 | LABEL, notice, adjustment | 1 |

Parts Drawing - ES 2000

- ▲ Torque to 18-22 in-lbs (2.0-2.4 N·m)
- ▲ Torque to 28-32 in-lbs (3.1-3.6 N·m)
- ▲ Torque to 45-55 ft-lbs (61.0-74.5 N·m)

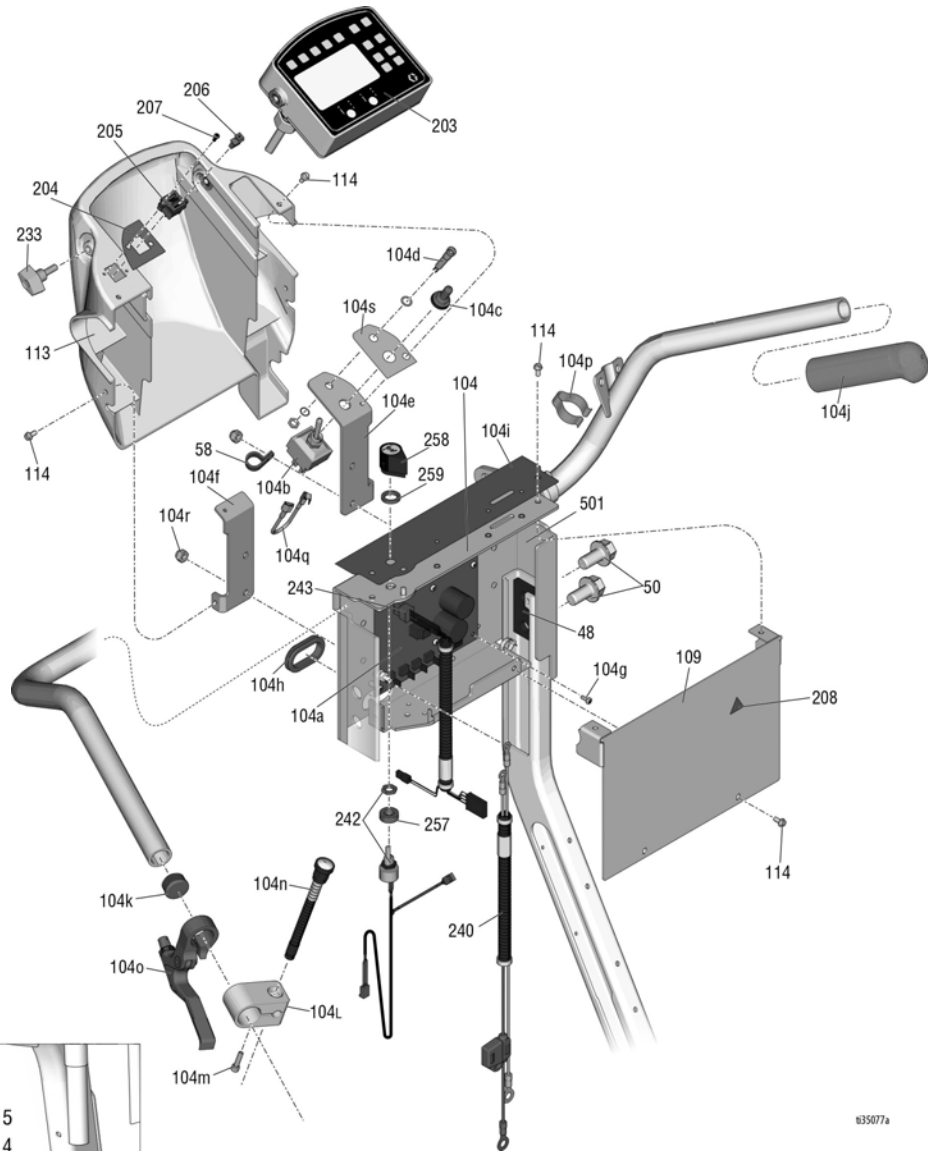

135077a

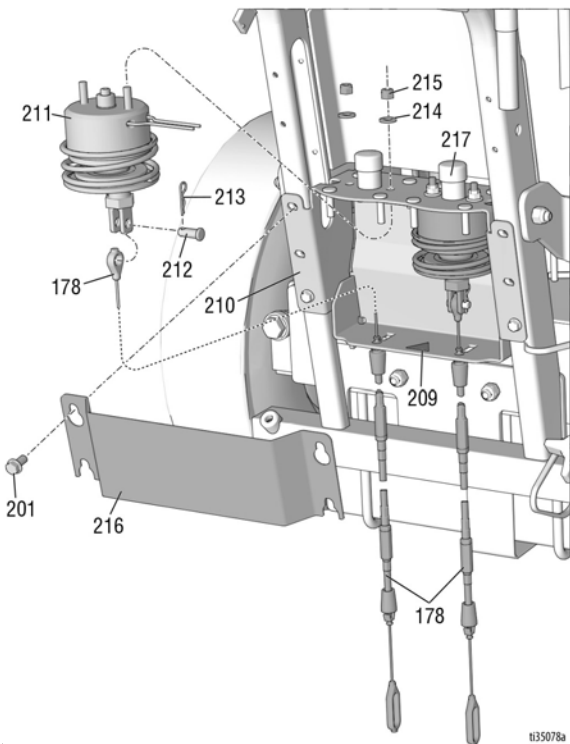

135078a

Parts List - ES 2000

| Ref. | Part | Description | Qty | Ref. | Part | Description | Qty |
|------|--------|------------------------------------|-----|------|--------|---|-----|
| 48 | 17J125 | BRACKET, slide | 2 | 178 | 25A487 | KIT, repair, gun cable, auto | 2 |
| 50 | 17J136 | SCREW, hex, flange hd | 4 | 201 | 107257 | SCREW, thd forming | 6 |
| 58 | 113491 | CLAMP, wire | 1 | 203 | 25N791 | BOX, control assy | 1 |
| 104 | | CONTROL, auto, assembly | 1 | 204 | 17V520 | LABEL, USB | 1 |
| 104a | 25N788 | KIT, repair, main board (standard) | 1 | 205 | 17Z084 | BOARD, assy, USB (includes 204, 206, 207) | 1 |
| | 25N789 | KIT, repair, main board (HP Auto) | 1 | 206 | 131718 | COVER, dust, USB | 2 |
| 104b | 131716 | SWITCH, toggle, 3 PST | 1 | 207 | 17V519 | SCREW, pan head, #4-40 x 5/16" | 2 |
| 104c | 131717 | BOOT, toggle | 1 | 208 | 189930 | LABEL, caution | 1 |
| 104d | 17N435 | INDICATOR, LED | 1 | 209 | 15H108 | LABEL, safety, warning, pinch | 1 |
| 104e | 17N419 | BRACKET, switch | 1 | 210 | 24Y777 | BRACKET, solenoid, weldment | 1 |
| 104f | 17J126 | BRACKET, shroud | 1 | 211 | 25A486 | KIT, repair, solenoid | 2 |
| 104g | 120593 | SCREW, mach | 4 | 212 | 128711 | PIN, clevis, 5/16 dia. | 2 |
| 104h | 17H701 | GROMMET, oval | 1 | 213 | 15R598 | CLIP, cotter, hairpin | 2 |
| 104i | 25E273 | LABEL, instructions | 1 | 214 | 110755 | WASHER, plain | 4 |
| 104j | 114659 | GRIP, handle | 2 | 215 | 121114 | NUT, hex, self locking | 4 |
| 104k | 120151 | PLUG, tube | 2 | 216 | 17H650 | COVER, solenoid | 1 |
| 104l | 15K162 | BLOCK | 1 | 217 | 128712 | CAP, round, vinyl | 2 |
| 104m | C20004 | SCREW, cap | 1 | 233 | 16W408 | KNOB, t-handle, 1/4-20 thd stud | 2 |
| 104n | 17J236 | SWITCH, push button | 1 | 240 | 17Y064 | HARNESS, wiring, battery, HP auto | 1 |
| 104o | 194310 | LEVER, actuator | 1 | 242 | 17Y142 | POTENTIOMETER | 1 |
| 104p | 178342 | CLIP, spring | 4 | 243 | 17X979 | HARNESS, wiring, wheel/pump | 1 |
| 104q | 17X957 | WIRE, jumper | 1 | 257 | 198650 | SPACER, shaft | 1 |
| 104r | 102040 | NUT, lock hex | 4 | 258 | 116167 | KNOB, potentiometer | 1 |
| 104s | 17N632 | LABEL, switch | 1 | 259 | 15C973 | GASKET | 1 |
| 109 | 17J123 | PLATE, cover | 1 | 501 | 24Y642 | PLATE, control, Weldment | 1 |
| 113 | 17J135 | COVER, control (Standard units) | 1 | | | | |
| | 17U517 | COVER, control (HP Auto units) | 1 | | | | |
| 114 | 128978 | SCREW, mach, slot hex wash hd | 8 | | | | |

Distance Sensor Replacement (ES 2000)

1. Remove wheel (17) from LineLazer.
2. Remove screw (199), wire clamp (200) and distance sensor (198).
3. Roll o-ring (266) onto distance sensor (198), then install using wire clamp (200) and screw (199)
4. Install wheel (17) on LineLazer.

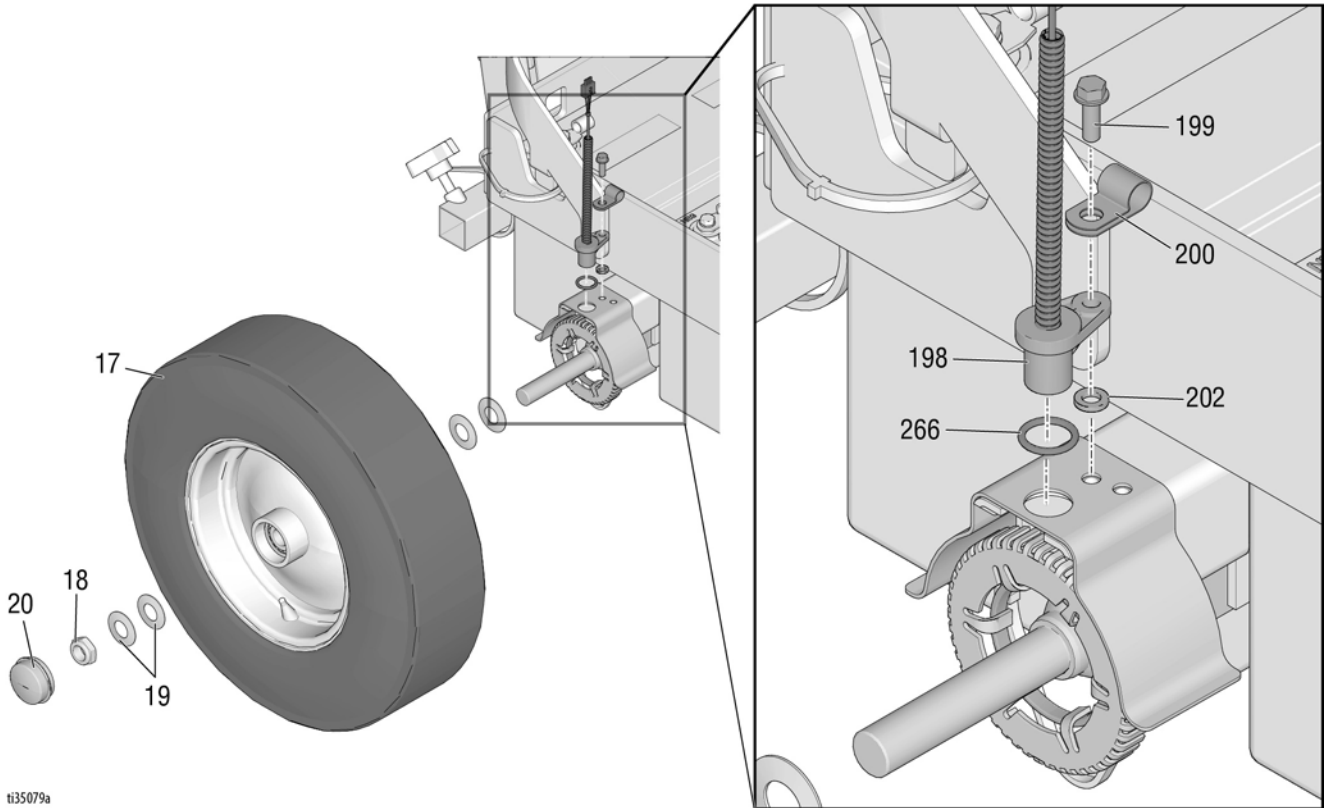

Control Board Wiring Diagram

110/120V (ES2000)

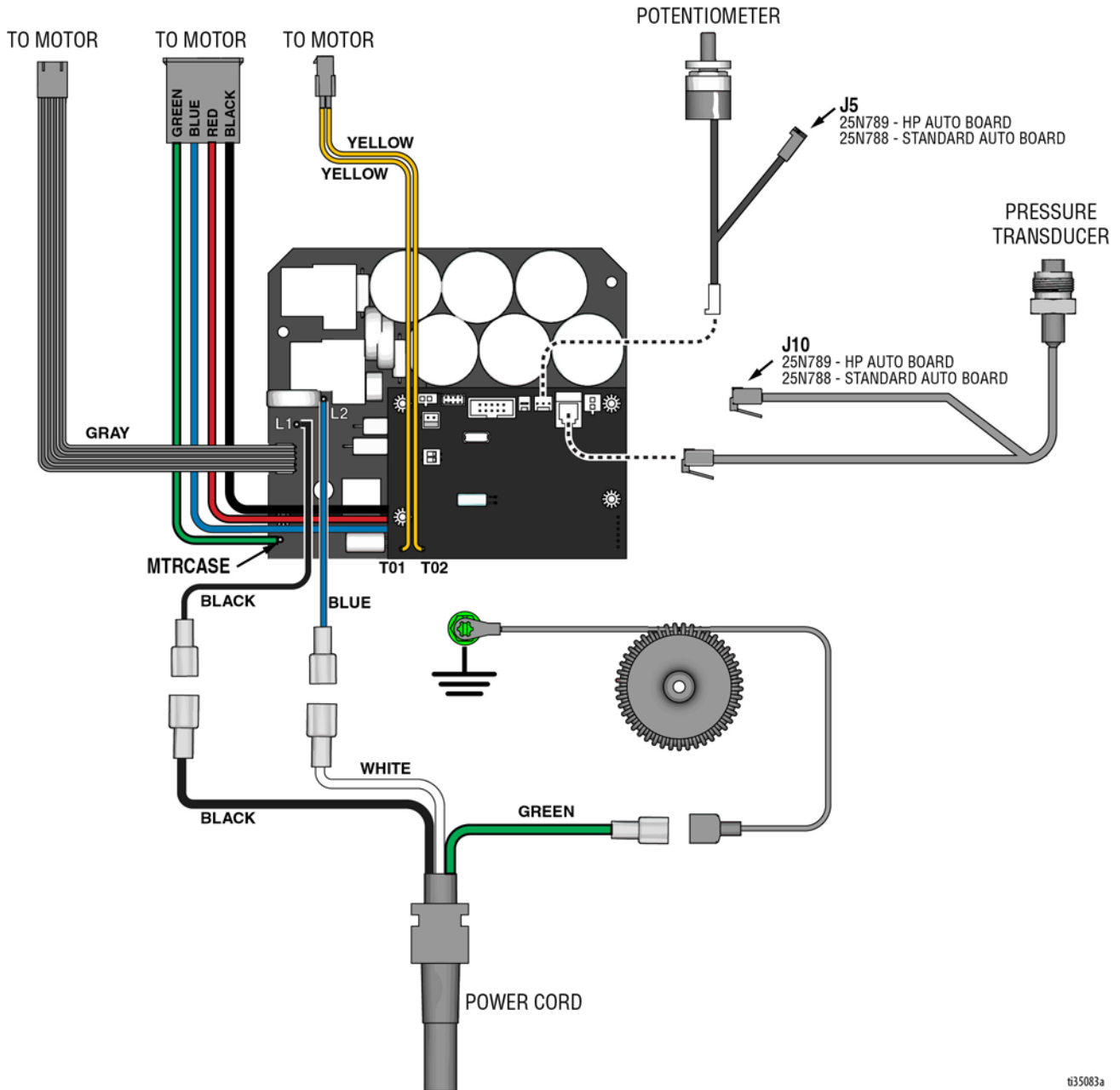

t35083a

230V (ES2000)

NOTICE
Heat from inductor coil of filter board may destroy wire insulation that comes in contact with it. Exposed wires could cause shorts and component damage. Bundle and tie loose wires so none lay in contact with inductor coil on the filter board.

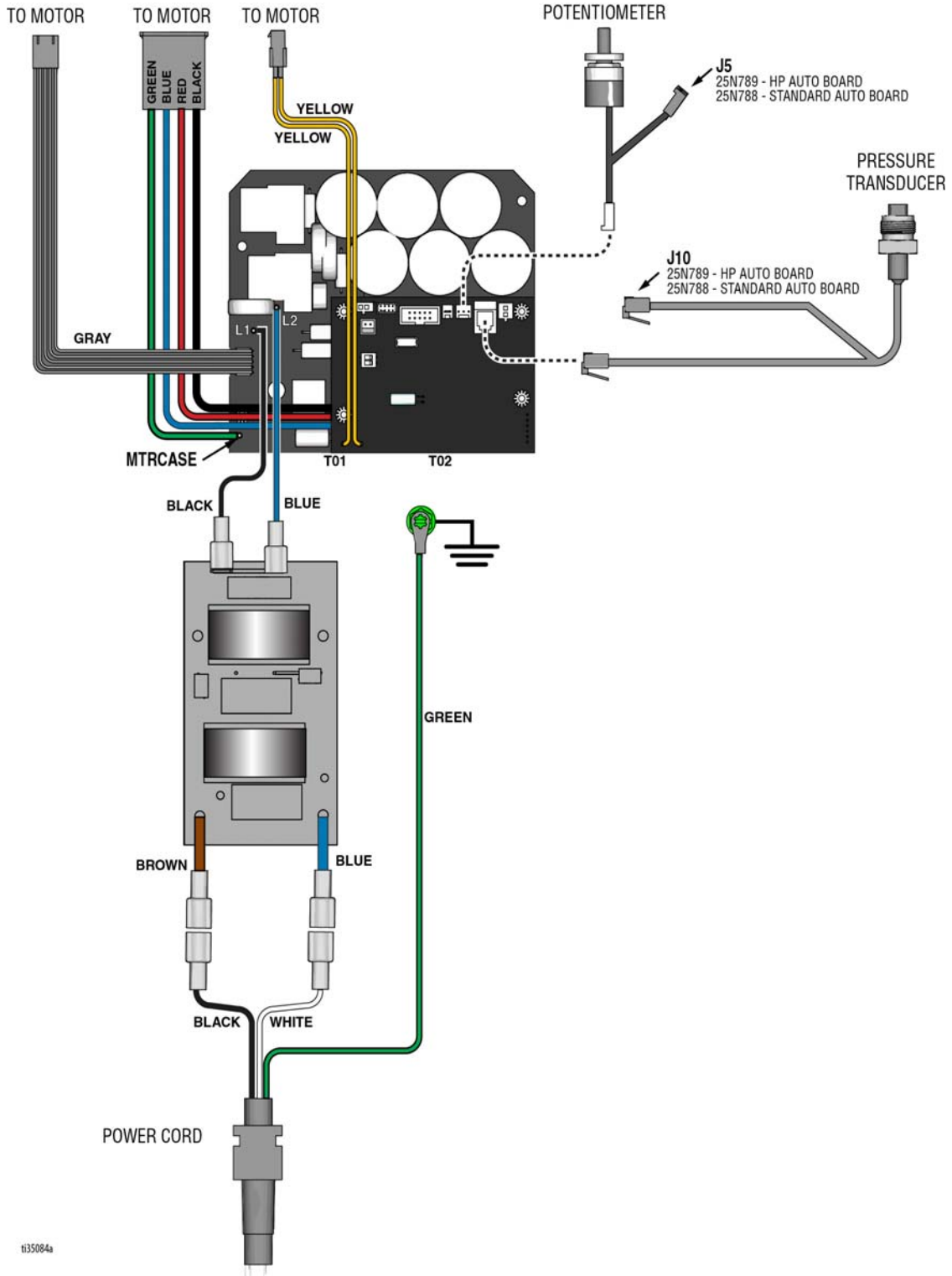

ti35084a

Wiring Diagram - 230V (ES 2000)

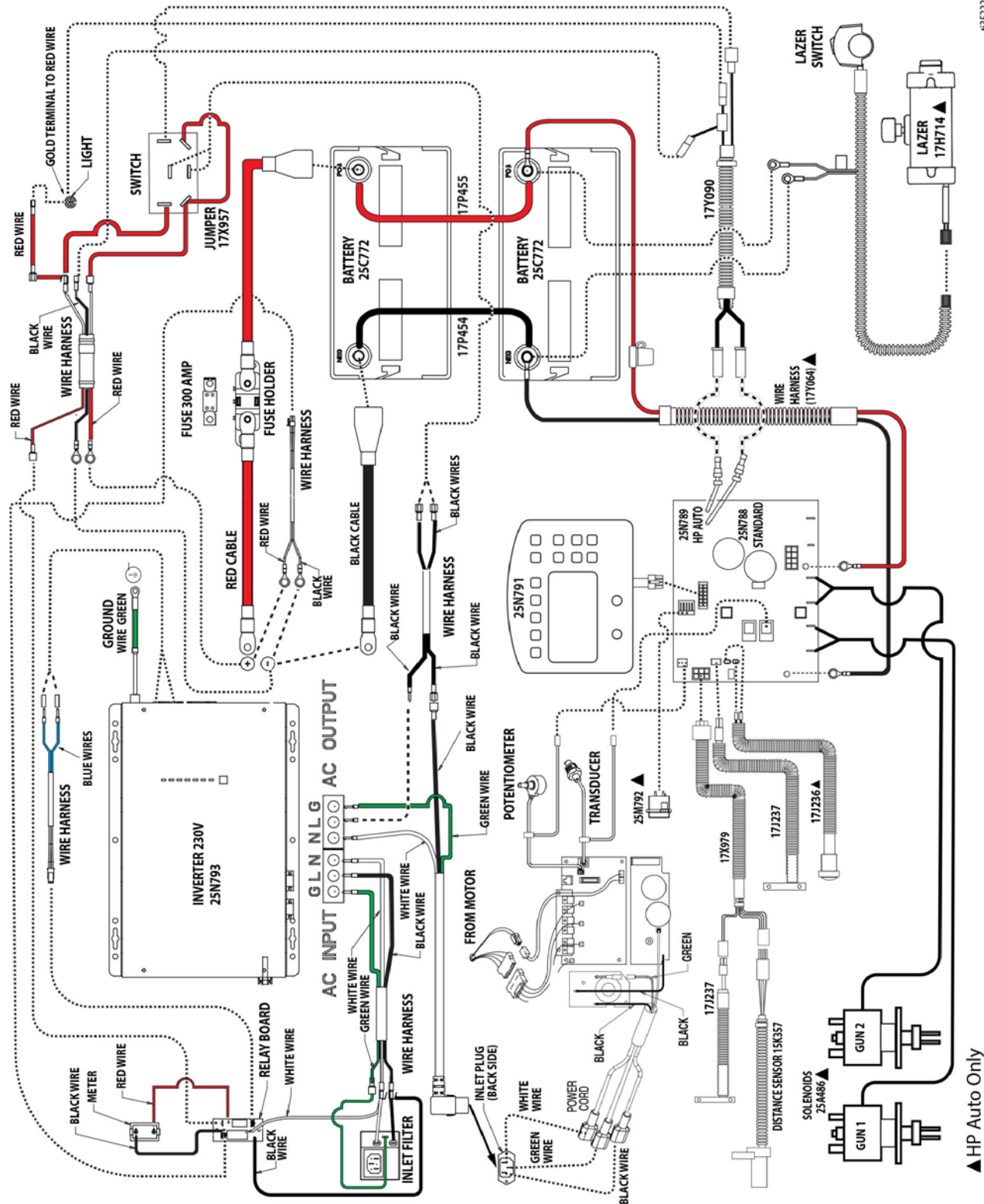

635222a

World Key Symbol

LLV GLOBAL SYMBOL KEY MENU SCREENS

| STRIPING MODE | MEASURE MODE | LAYOUT MODE | SETTINGS/DATA | DATA LOGGING |
|--|---|---|---|---|
| <p>MANUAL, SEMI-AUTOMATIC or AUTOMATIC MODE</p> <p>PRESSURE</p> <p>GALLONS/LITERS</p> <p>LINE THICKNESS</p> <p>PAINT LENGTH</p> <p>SPACE LENGTH</p> <p>LINE WIDTH</p> <p>EXIT</p> <p>YELLOW</p> <p>WHITE</p> <p>BLACK</p> <p>BLUE</p> <p>GREEN</p> <p>RED</p> <p>BATTERY LOW</p> <p>BATTERY CHARGING</p> | <p>1 2 3 4 5 6 7 8 9 10</p> <p>PRESS TO START/STOP</p> <p>HOLD TO SPRAY A DOT</p> | <p>STALL CALCULATOR</p> <p>ANGLE CALCULATOR</p> <p>STALL WIDTH</p> <p>DOT SIZE SELECTOR</p> | <p>CALIBRATE</p> <p>SETTINGS</p> <p>UNITS</p> <p>INFORMATION & LIFE DATA</p> <p>MARKER LAYOUT MODE</p> <p>GUN SETTINGS</p> <p>SPECIFIC GRAVITY</p> <p>ENGINE HOURS</p> <p>TOTAL DISTANCE</p> <p>TOTAL GALLONS</p> <p>SOFTWARE REV</p> <p>ERROR CODES</p> <p>CONTRAST</p> <p>DIAGNOSTICS</p> <p>TIME AND DATE</p> <p>LOW SPEED SHUTOFF</p> | <p>START RECORDING NEW JOB</p> <p>JOBS</p> <p>TIME STAMP</p> <p>SCROLL</p> <p>DELETE</p> <p>DISTANCE PAINTED</p> <p>GALLONS OF LINE PAINTED</p> <p>GALLONS OF STENCIL PAINTED</p> <p>TIME AND DATE</p> <p>TOTALGALLONS/LITERS</p> |

1128025a

Technical Specifications

| LineLazer ES 2000 | | |
|---|---|--|
| | U.S. | Metric |
| Dimensions | | |
| Height (with handle bar down) | Unpackaged - 44.5 in. Packaged - 53.0 in. | Unpackaged - 113.03 cm Packaged - 134.62 cm |
| Width | Unpackaged - 34.25 in. Packaged - 39.0 in. | Unpackaged - 86.99 cm Packaged - 99.06 cm |
| Length | Unpackaged - 68.75 in. Packaged - 75.0 in. | Unpackaged - 174.63 cm Packaged - 190.5 cm |
| Weight (dry - no paint) | Unpackaged - 481 lbs Packaged - 578 lbs | Unpackaged - 218 kg Packaged - 262 kg |
| Noise (dBa) | | |
| Sound Power per ISO 3744 (@ 3.1 ft): | 91.0 dBA | |
| Sound Pressure per ISO 3744 (@ 3.1 ft): | 82.0 dBA | |
| Vibration (m/s²) (8 hours daily exposure) | | |
| Right-hand (per ISO 5349) | 0.631 | |
| Left-hand (per ISO 5349) | 0.781 | |
| Maximum Delivery | 1.1 gpm | 4.2 lpm |
| Maximum Tip Size 1 gun | .033 | |
| Inlet paint strainer | 16 mesh | 1190 micron |
| Outlet paint strainer | 50 mesh | 297 micron |
| Pump inlet size | 1 in. NSPM (m) | |
| Pump outlet size | 3/8 NPT (f) | |
| Maximum working pressure | 3300 psi | 228 bar, 22.8 MPa |

Wetted Parts: PTFE, Nylon, polyurethane, V-Max, UHMWPE, fluoroelastomer, acetal, leather, tungsten carbide, stainless steel, chrome plating, nickel-plated carbon steel, ceramic

CALIFORNIA PROPOSITION 65



WARNING: This product can expose you to chemicals known to the State of California to cause cancer and birth defects or other reproductive harm. For more information go to www.P65Warnings.ca.gov.

| LineLazer ES 1000 with 1 battery | | |
|---|---|--|
| | U.S. | Metric |
| Dimensions | | |
| Height (with handle bar down) | Unpackaged - 44.5 in. Packaged - 53.0 in. | Unpackaged - 113.03 cm Packaged - 134.62 cm |
| Width | Unpackaged - 34.25 in. Packaged - 39.0 in. | Unpackaged - 86.99 cm Packaged - 99.06 cm |
| Length | Unpackaged - 68.75 in. Packaged - 75.0 in. | Unpackaged - 174.63 cm Packaged - 190.5 cm |
| Weight (dry - no paint) | Unpackaged - 340 lbs Packaged - 437lbs | Unpackaged - 154 kg Packaged - 198 kg |
| Noise (dBa) | | |
| Sound Power per ISO 3741: | 89.8 dBA | |
| Sound Pressure per ISO 3741: | 85.3 dBA | |
| Vibration (m/s²) (8 hours daily exposure) | | |
| Right-hand (per ISO 5349) | 1.85 | |
| Left-hand (per ISO 5349) | 0.90 | |
| Maximum Delivery | 0.6 gpm | 2.3 lpm |
| Maximum Tip Size 1 gun | .025 | |
| Inlet paint strainer | 16 mesh | 1190 micron |
| Outlet paint strainer | 60 mesh | 297 micron |
| Pump inlet size | 1 in. NSPM (m) | |
| Pump outlet size | 1/4 NPT (f) | |
| Maximum working pressure | 3300 psi | 228 bar, 22.8 MPa |

Wetted Parts: PTFE, Nylon, polyurethane, V-Max, UHMWPE, fluoroelastomer, acetal, leather, tungsten carbide, stainless steel, chrome plating, nickel-plated carbon steel, ceramic

| LineLazer ES 1000 & ES 2000 | | |
|--|---|-----------|
| DC Input | | |
| Nominal Input Voltage | 12.0Vdc | |
| Minimum Start Voltage | 10.0Vdc | |
| Low Battery Alarm | 11.0Vdc | |
| Low Battery Trip | 10.5Vdc | |
| High Voltage Alarm & Fault | 16.0Vdc | |
| High DC Input Recovery | 15.5Vdc | |
| Low Battery Voltage Recovery | 13.0Vdc | |
| Idle Consumption-Search Mode | 60W | |
| Charge | | |
| Input Voltage Range | 100~135VAC / 194~243 VAC; | |
| Input Frequency Range | 50/60Hz | |
| Output Voltage | Depends on battery type (see chart below) | |
| Charger Breaker Rating (230Vac) | 10A | |
| Charger Breaker Rating (120Vac) | 20A | |
| Max Charger Rate | 30 amps | |
| Over Charge Protection | 15.7V for 12Vdc | |
| Battery Type | Fast Vdc | Float Vdc |
| Gel U.S.A. | 14.0 | 13.7 |
| A.G.M 1 | 14.1 | 13.4 |
| A.G.M 2 (Graco Supplied) | 14.6 | 13.7 |
| Sealed Lead Acid | 14.4 | 13.6 |
| Gel Euro | 14.4 | 13.8 |
| Open Lead Acid | 14.8 | 13.3 |
| LiFePO4 | 14.4 | 14.4 |
| De-sulphation | 15.5 (4 hrs then OFF) | |
| Bypass & Protection | | |
| Nominal Voltage | 120Vac | 230Vac |
| Low Voltage Trip | 90V±4% | 184V±4% |
| Low Voltage re engage | 100V±4% | 194V±4% |
| High Voltage Trip | 140V±4% | 253V±4% |
| High Voltage re engage | 135V±4% | 243V±4% |
| Max Input AC Voltage | 150VAC | 270VAC |
| Nominal Input Frequency | 50Hz or 60Hz (Auto detect) | |
| Low Freq Trip | Wide: 40±0.3Hz for 50Hz/60Hz | |
| Low Freq re engage | Wide: 45±0.3Hz for 50Hz/60Hz | |
| High Freq Trip | Wide: No up limit for 50Hz/60Hz | |
| High Freq re engage | Wide: No up limit for 50Hz/60Hz | |
| Output Short circuit protection | Circuit Breaker | |
| Bypass Breaker Rating (230Vac) | 20A | |
| Bypass Breaker Rating (120Vac) | 30A | |
| Batteries | | |

| LineLazer ES 1000 & ES 2000 | | |
|-------------------------------|--------------------------------------|--------------------------|
| Nominal Battery Pack Voltage | 12 VDC | |
| Quantity | ES 1000: 1 or 2 | ES 2000: 2 |
| Type | Deep Cycle Absorbent Glass Mat (AGM) | |
| Voltage (Nominal) | 12 VDC | |
| Dimensions | 12.99" x 6.73" x 8.46" | 330 mm x 171 mm x 220 mm |
| Capacity (Nominal, 20hr rate) | 100 Amp-hour | |
| Maximum Charging Current | 67.5 Amps | |
| Battery Temperature | | |
| Operating | -4-140°F | -20-60°C |
| Charging | 14-140°F | -10-60°C |
| Storing | -4-140°F | -20-60°C |

End of Product Life

At the end of the product's useful life, dismantle and recycle it in a responsible manner.

- Perform the **Pressure Relief Procedure**.
- Drain and dispose of fluids according to applicable regulations. Refer to the material manufacturer's Safety Data Sheet.
- Remove motors, batteries, circuit boards, LCDs (liquid crystal displays), and other electronic components. Recycle according to applicable regulations.
- Do not dispose of batteries or electronic components with household or commercial waste. 
- Deliver remaining product to a recycling facility.

Graco Standard Warranty

Graco warrants all equipment referenced in this document which is manufactured by Graco and bearing its name to be free from defects in material and workmanship on the date of sale to the original purchaser for use. With the exception of any special, extended, or limited warranty published by Graco, Graco will, for a period of twelve months from the date of sale, repair or replace any part of the equipment determined by Graco to be defective. This warranty applies only when the equipment is installed, operated and maintained in accordance with Graco's written recommendations.

This warranty does not cover, and Graco shall not be liable for general wear and tear, or any malfunction, damage or wear caused by faulty installation, misapplication, abrasion, corrosion, inadequate or improper maintenance, negligence, accident, tampering, or substitution of non-Graco component parts. Nor shall Graco be liable for malfunction, damage or wear caused by the incompatibility of Graco equipment with structures, accessories, equipment or materials not supplied by Graco, or the improper design, manufacture, installation, operation or maintenance of structures, accessories, equipment or materials not supplied by Graco.

This warranty is conditioned upon the prepaid return of the equipment claimed to be defective to an authorized Graco distributor for verification of the claimed defect. If the claimed defect is verified, Graco will repair or replace free of charge any defective parts. The equipment will be returned to the original purchaser transportation prepaid. If inspection of the equipment does not disclose any defect in material or workmanship, repairs will be made at a reasonable charge, which charges may include the costs of parts, labor, and transportation.

THIS WARRANTY IS EXCLUSIVE, AND IS IN LIEU OF ANY OTHER WARRANTIES, EXPRESS OR IMPLIED, INCLUDING BUT NOT LIMITED TO WARRANTY OF MERCHANTABILITY OR WARRANTY OF FITNESS FOR A PARTICULAR PURPOSE.

Graco's sole obligation and buyer's sole remedy for any breach of warranty shall be as set forth above. The buyer agrees that no other remedy (including, but not limited to, incidental or consequential damages for lost profits, lost sales, injury to person or property, or any other incidental or consequential loss) shall be available. Any action for breach of warranty must be brought within two (2) years of the date of sale.

GRACO MAKES NO WARRANTY, AND DISCLAIMS ALL IMPLIED WARRANTIES OF MERCHANTABILITY AND FITNESS FOR A PARTICULAR PURPOSE, IN CONNECTION WITH ACCESSORIES, EQUIPMENT, MATERIALS OR COMPONENTS SOLD BUT NOT MANUFACTURED BY GRACO. These items sold, but not manufactured by Graco (such as electric motors, switches, hose, etc.), are subject to the warranty, if any, of their manufacturer. Graco will provide purchaser with reasonable assistance in making any claim for breach of these warranties.

In no event will Graco be liable for indirect, incidental, special or consequential damages resulting from Graco supplying equipment hereunder, or the furnishing, performance, or use of any products or other goods sold hereto, whether due to a breach of contract, breach of warranty, the negligence of Graco, or otherwise.

Graco Information

For the latest information about Graco products, visit www.graco.com.

For patent information, see www.graco.com/patents.

TO PLACE AN ORDER, contact your Graco distributor or call 1-800-690-2894 to identify the nearest distributor.

*All written and visual data contained in this document reflects the latest product information available at the time of publication.
Graco reserves the right to make changes at any time without notice.*

Original instructions. This manual contains English. MM 3A4603

Graco Headquarters: Minneapolis

International Offices: Belgium, China, Japan, Korea

GRACO INC. AND SUBSIDIARIES • P.O. BOX 1441 • MINNEAPOLIS MN 55440-1441 • USA
Copyright 2016, Graco Inc. All Graco manufacturing locations are registered to ISO 9001.

www.graco.com
Revision F, December 2018